

Higley / Pecos

A COMPREHENSIVE SIGN PACKAGE FOR

FRY'S FOOD & DRUG

STORE #75

SEC Higley Road & Pecos Road
Gilbert, Arizona

APPROVED PLANS
Design Review Board
CASE: # DR03-127
DATE: 3/11/04
SUBJECT TO CONDITIONS OF APPROVAL

Provided By:



Signs

4028 W. Whitton Avenue Phoenix, Arizona 602-272-9356 Fax: 602-272-4608



- FABRICATE & INSTALL (2) TWO DOUBLE FACE ILLUMINATED MAIN ID DISPLAYS.
- TOP CAP- PAINT "MESA TAN" Dunn Edwards #SP7 MEDIUM MONTEX.
- CABINET-PAINT Dunn Edwards "TAOS" #SP2650 MEDIUM MONTEX FINISH.
- TENANT PANELS- 2" RETURNS
PAINT Dunn Edwards "ASH GREY" #SP40 MEDIUM MONTEX FINISH.
ROUTE OUT PANEL "FRY'S FOOD & DRUG"
1/2" CLEAR ACRYLIC PUSH THRU.
APPLY FIRST SURFACE RED VINYL #230-33 TO FACE OF CLEAR ACRYLIC.
- ILLUMINATE PANELS W/ F-T-12 CW HO LAMPS 800MA.
- "TENANT PANELS-ROUTE OUT TENANT & BACK-UP W/ 1/8" ACRYLIC.
- ILLUMINATE W/ F-T-12 CW HO LAMPS 800MA
- CAPS ON PILASTERS PAINT Dunn Edwards "MESA TAN" #SP7 MEDIUM MONTEX.
- PILASTERS-STONE VENEER "BROWN STACK RUBBLE" CLONESTONE.
THIS MATCHES THE ROCK USED ON BUILDING.

(A) (B) (2) TWO DOUBLE FACE ILLUMINATED MAIN ID DISPLAYS
SCALE: 1/2"=1'-0"

1-Added new site plan. Rev 2-No change to this sheet. Rev 3-Deleted 8" cmu block & arch at bottom added stone veneer. Added 6" address numerals. Added tile roof to match bldg. Rev 4-Deleted tile on roof. Added new colors to match bldg. Added pilasters. Rev 5-No change to this sheet. Rev 6-Second DR submittal.

CLIENT: FRY'S #75	REVISIONS: ▲ 7-16-02
ADDRESS: SEC Higley Rd & Pecos Rd Gilbert, AZ	▲ 6-03-03
SALESMAN: Bill Gibson	▲ 9-02-03 ▲ 6-27-03
DESIGNER: Lisa Williams	DESIGN #: L-1215-02-R6
DATE: 06-12-2002	SCALE: AS NOTED ▲ 12-16-03 ▲ 02-23-04 PAGE: 1 OF 7

ADDRESS: 4028 W. WHITON PHX, AZ. 85019
 PHONE: (602)-272-9356
 FAX: (602)-272-4608
 E-MAIL: www.bootzandduke.com

THIS CUSTOM DESIGN SUBMITTED FOR YOUR PERSONAL USE IS THE EXCLUSIVE PROPERTY OF BOOTZ & DUKE SIGN CO. OF PHOENIX, ARIZONA. IT MAY NOT BE REPRODUCED, COPIED, OR EXHIBITED IN ANY FASHION TO ANYONE OUTSIDE OF YOUR ORGANIZATION WITHOUT THE WRITTEN PERMISSION OF AN AUTHORIZED OFFICIAL OF BOOTZ & DUKE SIGN CO.

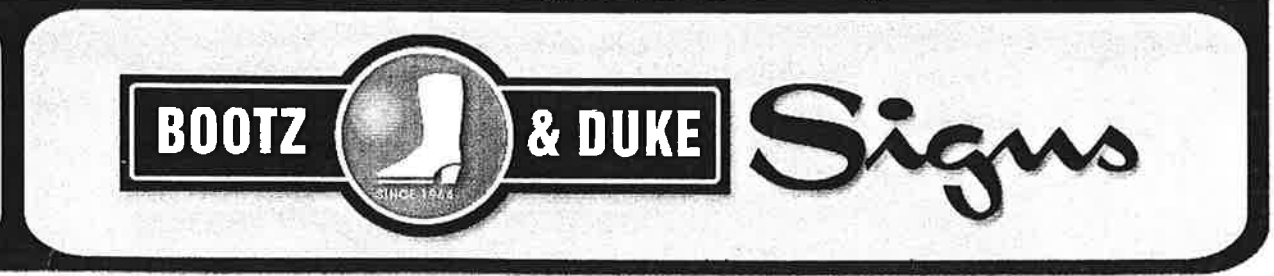

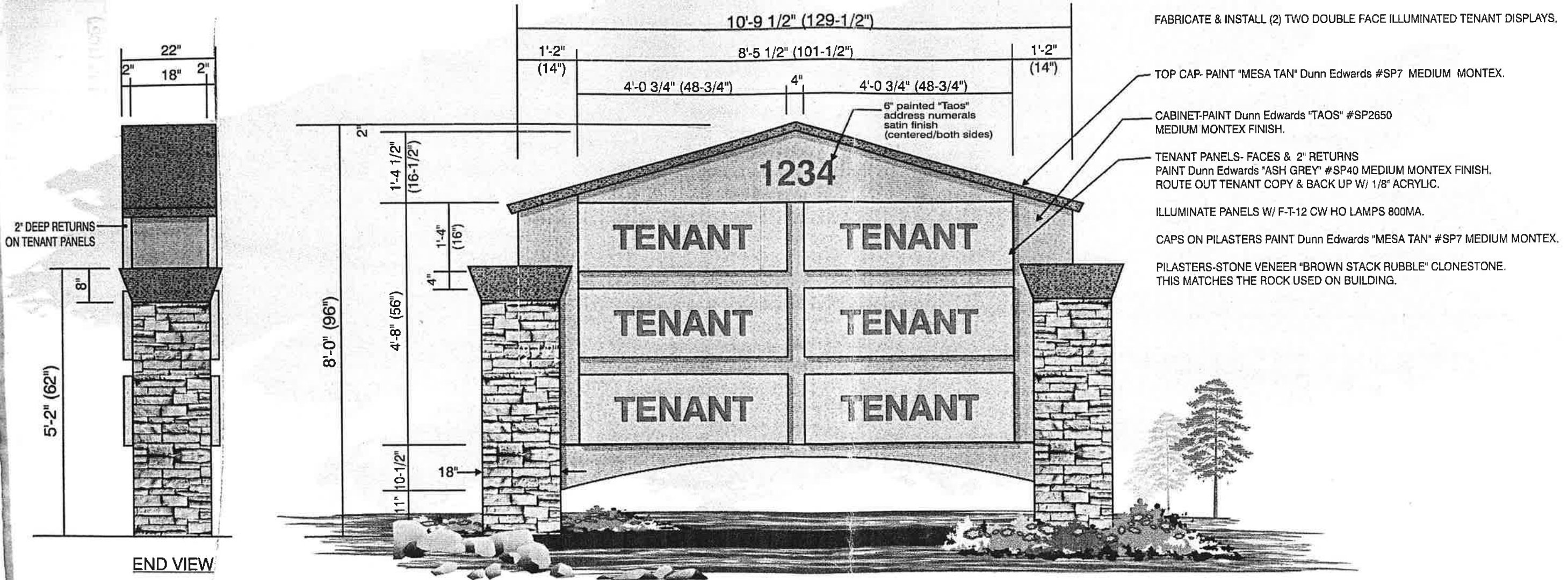

© (D) (2) TWO DOUBLE FACE ILLUMINATED TENANT DISPLAYS
 SCALE: 1/2"=1'-0"

Added new site plan. Rev 2-No change to this sheet. Rev 3-Deleted 8" cmu block & arch at bottom added stone veneer. Added 6" address numerals. Added tile roof to match bldg. Rev 4-Deleted tile on roof. Added new colors to match bldg. Added pilasters. Rev 5-No change to this sheet. Rev 6-Second DR submittal.

CLIENT: FRY'S #75	REVISIONS: Δ 7-16-02
ADDRESS: SEC Higley Rd & Pecos Rd Gilbert, AZ	Δ 6-03-03
SALESMAN: Bill Gibson	Δ 9-02-03 Δ 6-27-03
DESIGNER: Lisa Williams	DESIGN #: L-1215-02-R6
DATE: 06-12-2002	SCALE: AS NOTED Δ 12-16-03 Δ 02-23-04
	PAGE: 2 of 7

ADDRESS: 4028 W. WHITTON PHX, AZ. 85019
 PHONE: (602)-272-9356
 FAX: (602)-272-4608
 E-MAIL: www.bootzandduke.com

THIS CUSTOM DESIGN SUBMITTED FOR YOUR PERSONAL USE IS THE EXCLUSIVE PROPERTY OF BOOTZ & DUKE SIGN CO. OF PHOENIX, ARIZONA. IT MAY NOT BE REPRODUCED, COPIED, OR EXHIBITED IN ANY MANNER TO ANYONE OUTSIDE OF YOUR ORGANIZATION WITHOUT THE WRITTEN PERMISSION OF AN AUTHORIZED OFFICIAL OF BOOTZ & DUKE SIGN CO.

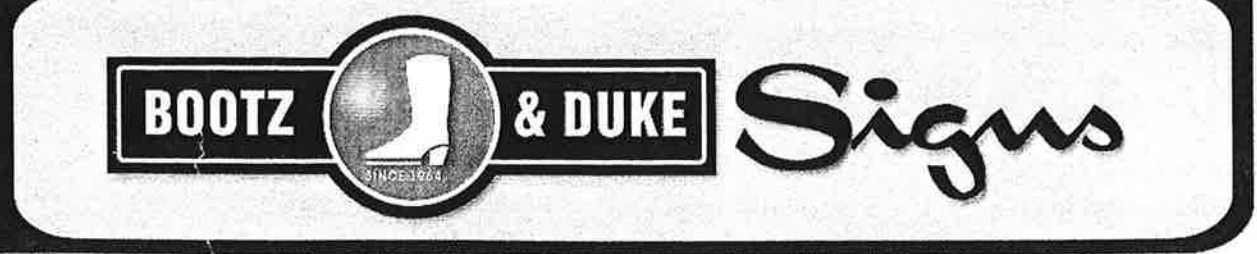

SIZE TO VARY
PER LEASED FRONTAGE
AND TENANT NAME

TENANT

J (1) ONE SET OF ILLUMINATED PAN CHANNEL LETTERS
N.T.S

BUILDING-MOUNTED TENANT SIGN

FABRICATE & INSTALL (1) ONE SET ILLUMINATED PAN CHANNEL LETTERS.
5" DEEP ALUMINUM RETURNS PAINT DARK BRONZE MATTHEWS #41-313.

ACRYLIC FACES (various colors).
3/4" BRONZE TRIM CAP.

REGIONAL AND NATIONAL TENANTS MAY
UTILIZE THEIR CORPORATE COLORS
FOR TRIM CAP AND RETURNS.

ILLUMINATE W/ L.E.D. OR NEON.

MOUNT LETTERS FLUSH TO BUILDING.

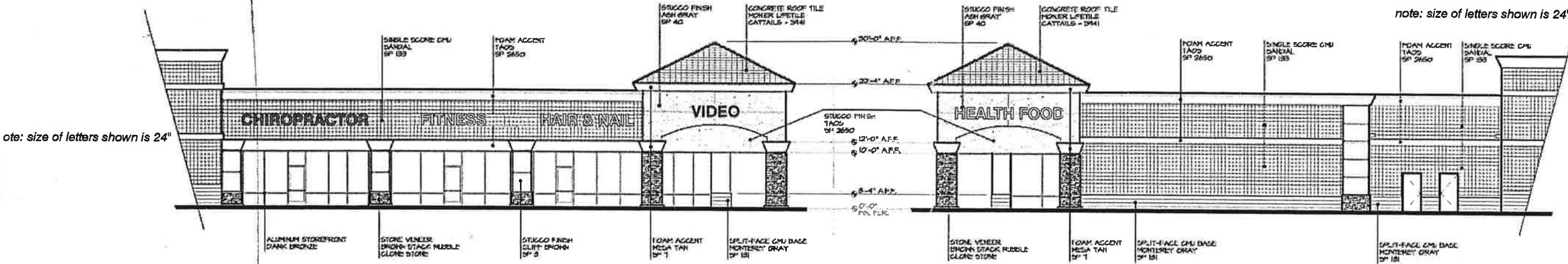

SHOPS "A" North Elevation scale: 1"=20'

SHOPS "A" South Elevation scale: 1"=20'

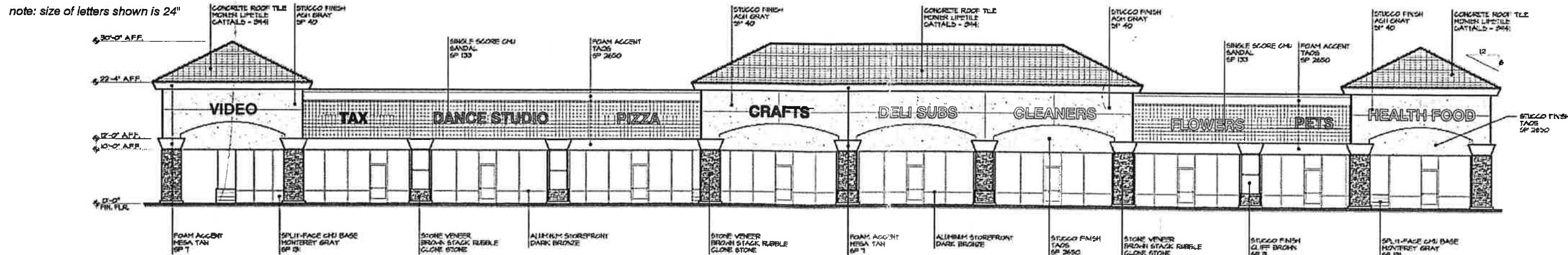

SHOPS "A" West Elevation scale: 1"=20'

Rev 6-Second DR submittal.

CLIENT: FRY'S #75	DESIGNER: Lisa Williams	DESIGN # : L-1215-02-R6	DATE: 06-12-2002	SCALE: AS NOTED	REVISIONS:	7-16-02	6-03-03	6-27-03	12-16-03	9-02-03	02-23-04	PAGE: 4 OF 7
--------------------------	-------------------------	-------------------------	------------------	-----------------	------------	---------	---------	---------	----------	---------	----------	--------------

ADDRESS: 4028 W. WHITTON PHX, AZ. 85019
PHONE: (602)-272-9356
FAX: (602)-272-4608
E-MAIL: www.bootzandduke.com

THIS CUSTOMER DESIGN SUBMITTED FOR YOUR PERSONAL USE IS THE EXCLUSIVE PROPERTY OF BOOTZ & DUKE SIGN CO. OF PHOENIX, ARIZONA. IT MAY NOT BE REPRODUCED, COPIED, OR EXHIBITED IN ANY MANNER TO ANYONE OUTSIDE OF YOUR ORGANIZATION WITHOUT THE WRITTEN PERMISSION OF AN AUTHORIZED OFFICIAL OF BOOTZ & DUKE SIGN CO.

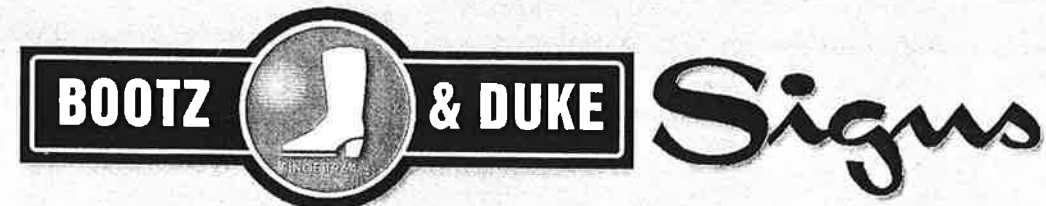

PAN CHANNEL LETTERS W/ L.E.D ILLUMINATION

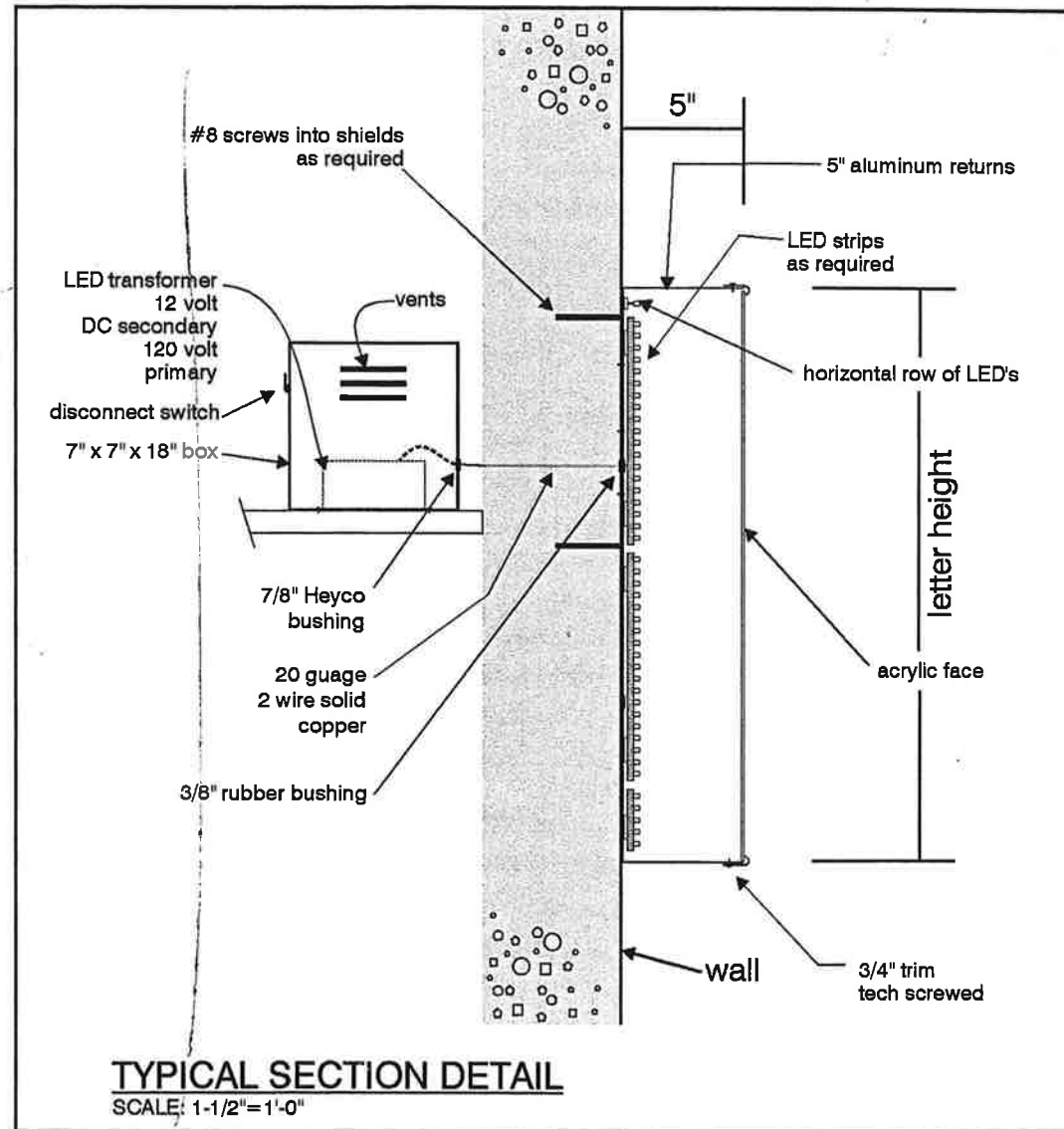

PAN CHANNEL LETTERS W/ NEON ILLUMINATION

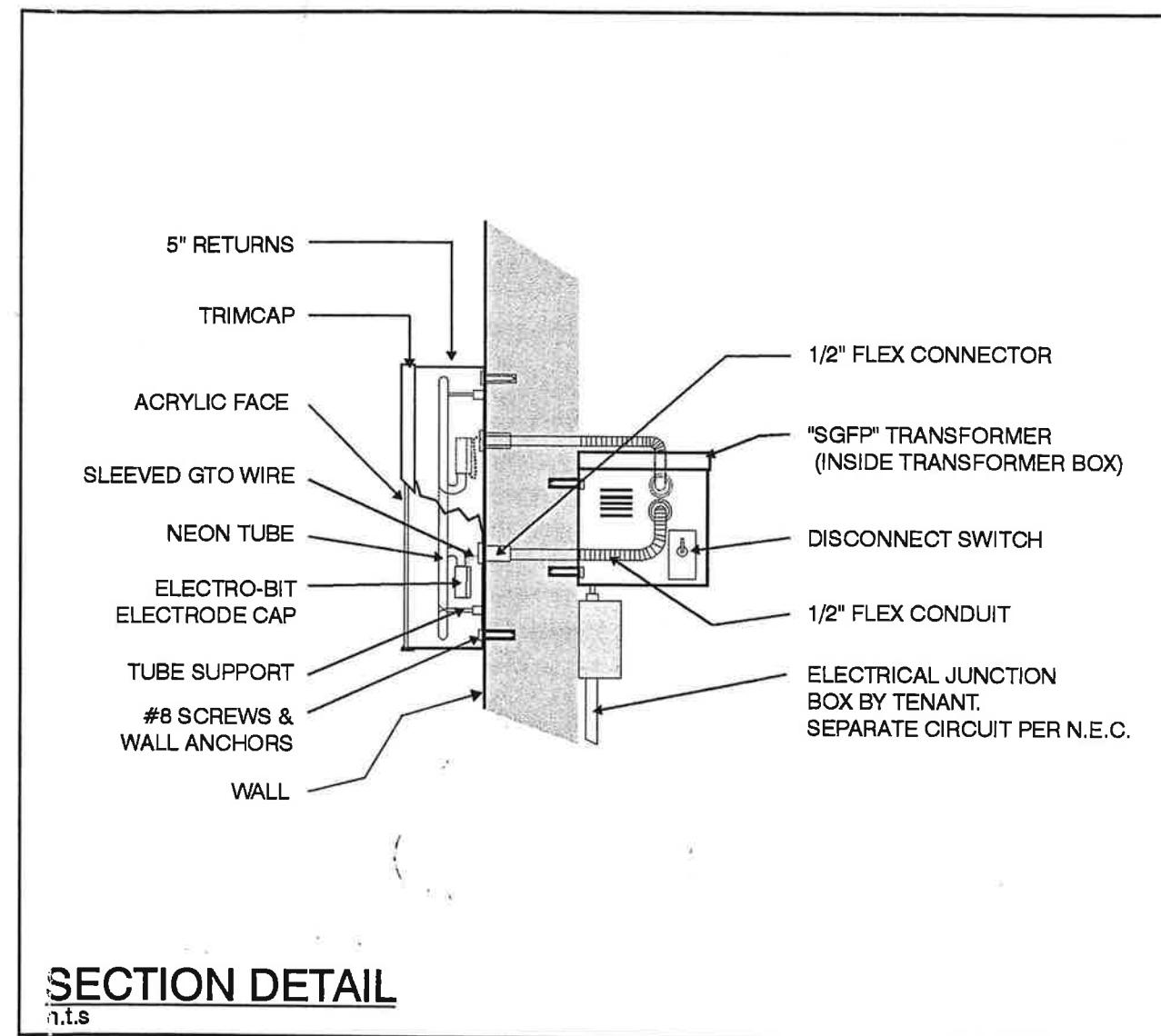

1-Added new site plan. Rev 2-No change to this sheet. Rev 3-No change to this sheet. Rev 4-No change to this sheet. Rev 5- No change to this sheet. Rev 6-Second DR submittal.

CLIENT: FRY'S #75	DESIGNER: Lisa Williams	DESIGN #: L-1215-02-R6	DATE: 06-12-2002	SCALE: AS NOTED	REVISIONS:
ADDRESS: SEC Higley Rd & Pecos Rd Gilbert, AZ					7-16-02
SALESMAN: Bill Gibson					6-03-03
					6-27-03
					9-02-03
					02-23-04
					PAGE: 5 OF 7

ADDRESS: 4028 W. WHITTON PHX, AZ. 85019
 PHONE: (602)-272-9356
 FAX: (602)-272-4608
 E-MAIL: www.bootzandduke.com

THIS CUSTOM DESIGN SUBMITTED FOR YOUR PERSONAL USE IS THE EXCLUSIVE PROPERTY OF BOOTZ & DUKE SIGN CO. OF PHOENIX, ARIZONA. IT MAY NOT BE REPRODUCED, COPIED, OR EXHIBITED IN ANY MANNER TO ANYONE OUTSIDE OF YOUR ORGANIZATION WITHOUT THE WRITTEN PERMISSION OF AN AUTHORIZED OFFICIAL OF BOOTZ & DUKE SIGN CO.

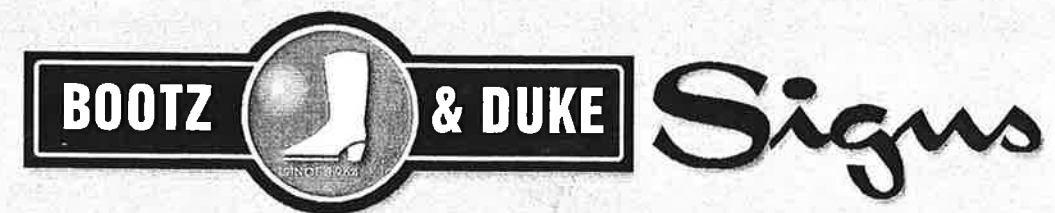

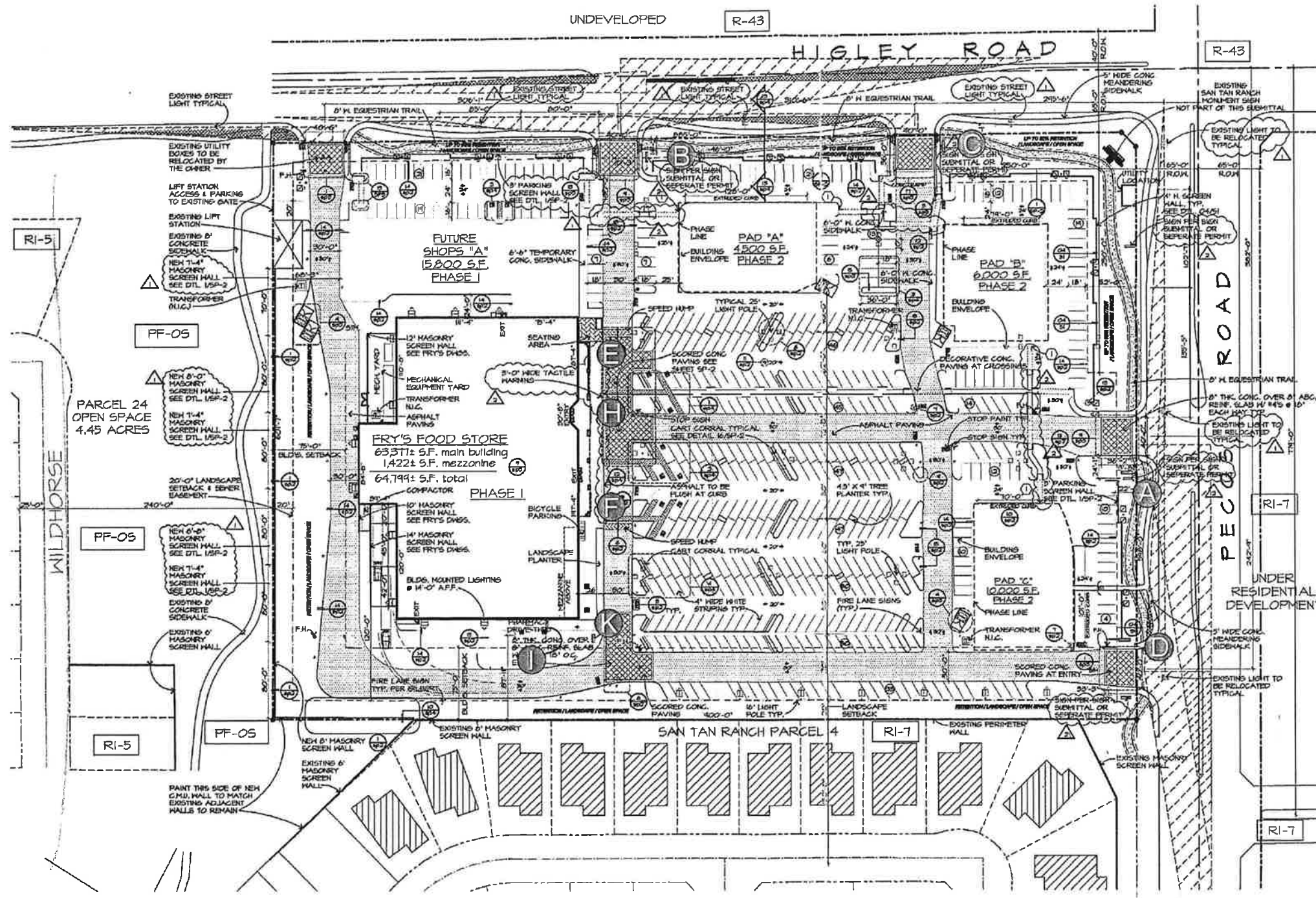

SITE PLAN n.t.s

1-Added new site plan. Rev 2-Added new site plan. Rev 3-Move "I" to front of canopy. Rev 4-No change to this sheet. (11-20-03 recieved new site plan which is shown).Also removed "G" 1-Hour Photo. Rev 6-Second DR submittal.

CLIENT: FRY'S #75	DESIGNER: Lisa Williams	DESIGN #: L-1215-02-R6	DATE: 06-12-2002	SCALE: AS NOTED	REVISIONS: 7-16-02 6-3-03 6-27-03 12-16-03 9-02-03 02-23-04	PAGE: 7 OF 7
--------------------------	--------------------------------	-------------------------------	-------------------------	------------------------	---	---------------------

ADDRESS: 4028 W. WHITTON PHX, AZ. 85019
 PHONE: (602)-272-9356
 FAX: (602)-272-4608
 E-MAIL: www.bootzandduke.com

THIS CUSTOMER DESIGN SUBMITTED FOR YOUR PERSONAL USE IS THE EXCLUSIVE PROPERTY OF BOOTZ & DUKE SIGN CO. OF PHOENIX, ARIZONA. IT MAY NOT BE REPRODUCED, COPIED, OR EXHIBITED IN ANY MANNER TO ANYONE OUTSIDE OF YOUR ORGANIZATION WITHOUT THE WRITTEN PERMISSION OF AN AUTHORIZED OFFICIAL OF BOOTZ & DUKE SIGN CO.

BOOTZ & DUKE

Signs

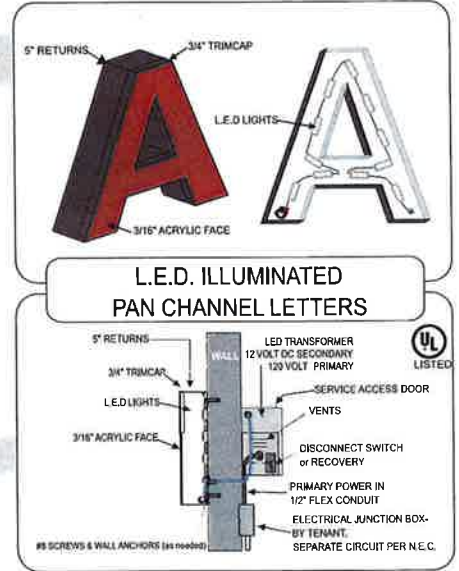
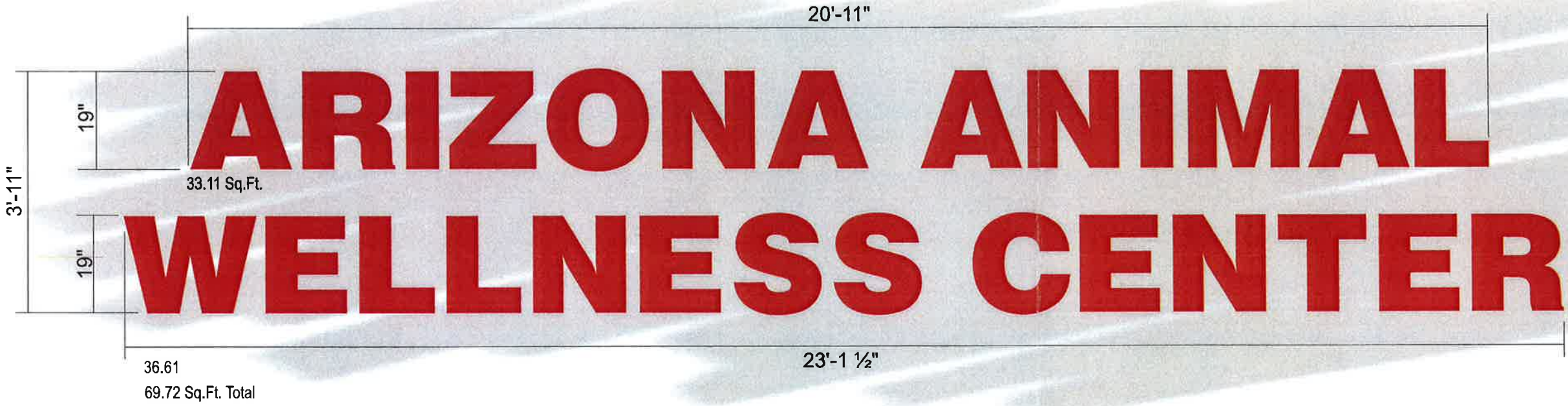

INTERNALLY ILLUMINATED CHANNEL LETTERS

SCALE: 1/2" = 1'-0"

FACES: 3/16" RED ACRYLIC
 TRIMCAP: 3/4" RED *BRONZE PER CSP*
 RETURNS: 5" DEEP .040 PAINTED RED TO MATCH FACES
 LETTERBACKS: .063 PREFINISHED WHITE ALUMINUM BACKS
 ILLUM: RED LED
 MOUNTING: FLUSH TO FASIA WITH HARDWARE AS REQUIRED

*128 sq
ALLOWABLE*
*94 sq
Permitted*

**APPROVED
SIGN PERMIT**

Denise Castro
APPROVED BY *7/20/15*
DATE



PROPOSED - NORTH ELEVATION
SCALE: 1/8" = 1'-0"

All Signs Shall Be Installed In Accordance With N.E.C. Article 600
 Engineering Specifications All Signs Fabricated as per A.S.A. Specifications & 2012 I.B.C.
 Electrical Specifications All Signs Fabricated as per 2011 N.E.C. Specifications

(DEOS-121)
OKAY TO PROCESS UNDER BOYS CSP PER CATHERINE L. 7/20/15

BOOTZ & DUKE Signs
 4028 W. Whitton Ave. - Phoenix, AZ - 85019
 P: (602) 272-9356 F: (602) 272-4608
 www.bootzandduke.com

Customer: Arizona Animal Wellness	Design # 150375 -01
Address: 3279 E Pecos Rd. Gilbert, AZ 85295	Date: 6-19-15
Salesman: James Rogers	Revision: [4]~ 7-6-15
Designer: J Frasher	Page: 1 of 3

THIS CUSTOM DESIGN IS THE EXCLUSIVE PROPERTY OF BOOTZ & DUKE SIGN CO. OF PHOENIX, ARIZONA. IT MAY NOT BE REPRODUCED, COPIED, OR EXHIBITED IN ANY FASHION.

NOTE: ALL SIGNS MANUFACTURED BY BOOTZ AND DUKE SIGNS ARE 120 VOLT ANY OTHER VOLTAGE REQUIREMENTS MUST BE IN WRITING.



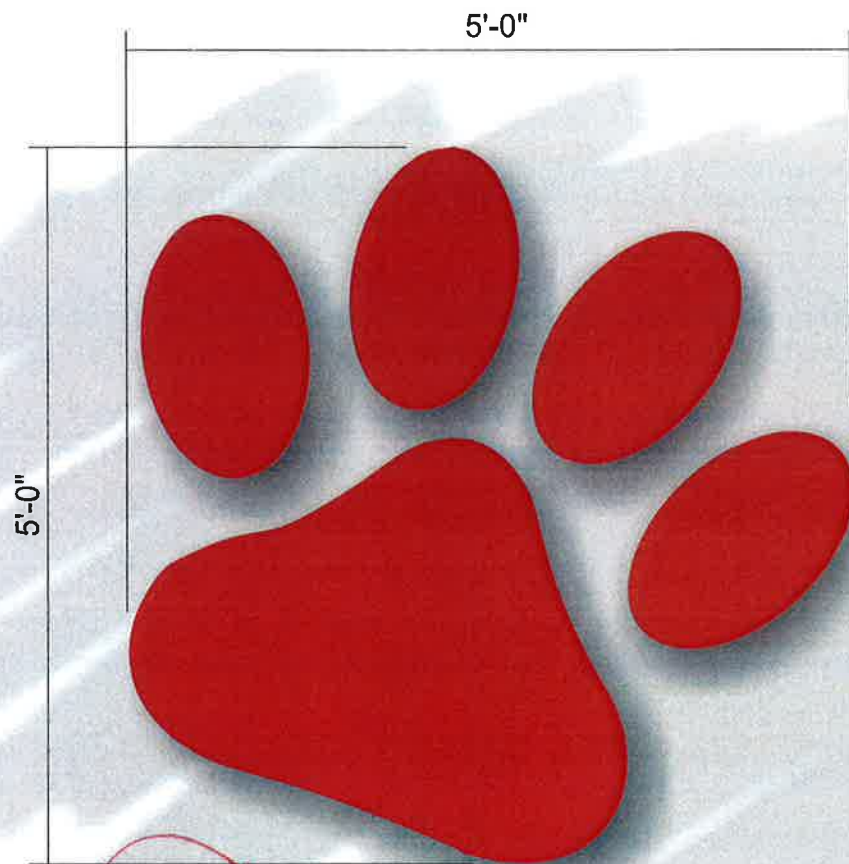

25 Sq.Ft.

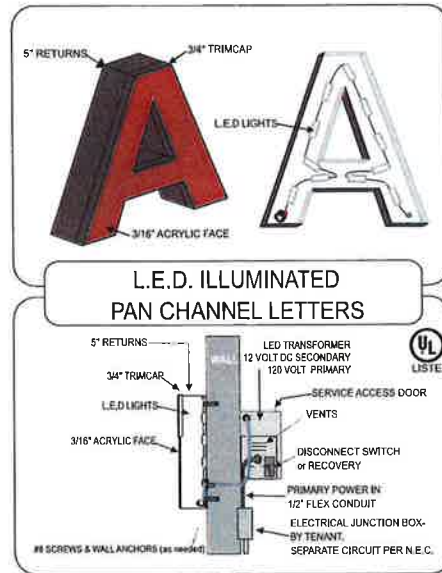

INTERNALLY ILLUMINATED CHANNEL LOGO

SCALE: 3/4"= 1'-0"

FACES: 3/16" RED ACRYLIC
 TRIMCAP: 3/4" RED *BRONZE PER LSP*
 RETURNS: 5" DEEP .040 PAINTED RED TO MATCH FACES
 LETTERBACKS: .063 PREFINISHED WHITE ALUMINUM BACKS
 ILLUM: RED LED
 MOUNTING: FLUSH TO FASIA WITH HARDWARE AS REQUIRED

**APPROVED
SIGN PERMIT**

Danya Castro
APPROVED BY

7/20/15
DATE

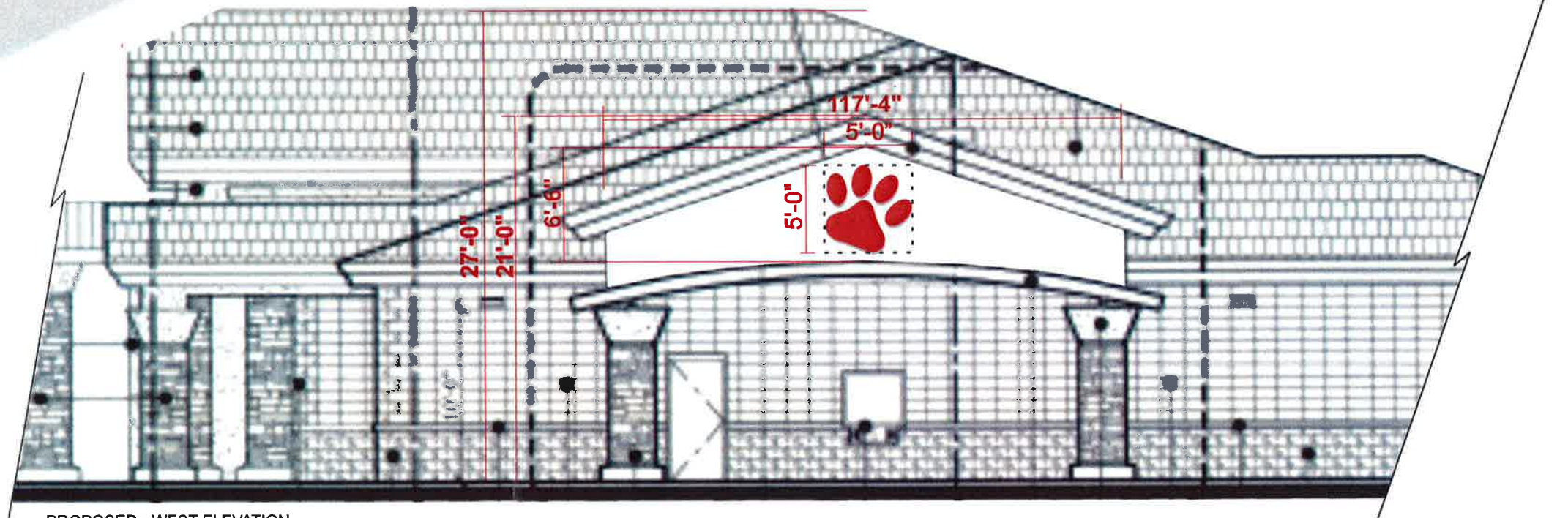

PROPOSED - WEST ELEVATION
SCALE: 1/8"=1'-0"

All Signs Shall Be Installed In Accordance With N.E.C. Article 600

Engineering Specifications
All Signs Fabricated as per
A.S.A. Specifications & 2012 I.B.C.

Electrical Specifications
All Signs Fabricated as per
2011 N.E.C. Specifications



BOOTZ & DUKE Signs

4028 W. Whitton Ave. - Phoenix, AZ - 85019
 P: (602) 272-9356 F: (602) 272-4608
 www.bootzandduke.com

Customer: Arizona Animal Wellness
Address: 3279 E Pecos Rd. Gilbert, AZ 85295
Salesman: James Rogers
Designer: J Frasher

Design # 150375 -01
Date: 6-19-15
Revision: [4]~ 7-6-15
Page: 2 of 3

THIS CUSTOM DESIGN IS THE EXCLUSIVE PROPERTY OF BOOTZ & DUKE SIGN CO. OF PHOENIX, ARIZONA. IT MAY NOT BE REPRODUCED, COPIED, OR EXHIBITED IN ANY FASHION.

NOTE: ALL SIGNS MANUFACTURED BY BOOTZ AND DUKE SIGNS ARE 120 VOLT ANY OTHER VOLTAGE REQUIREMENTS MUST BE IN WRITING.



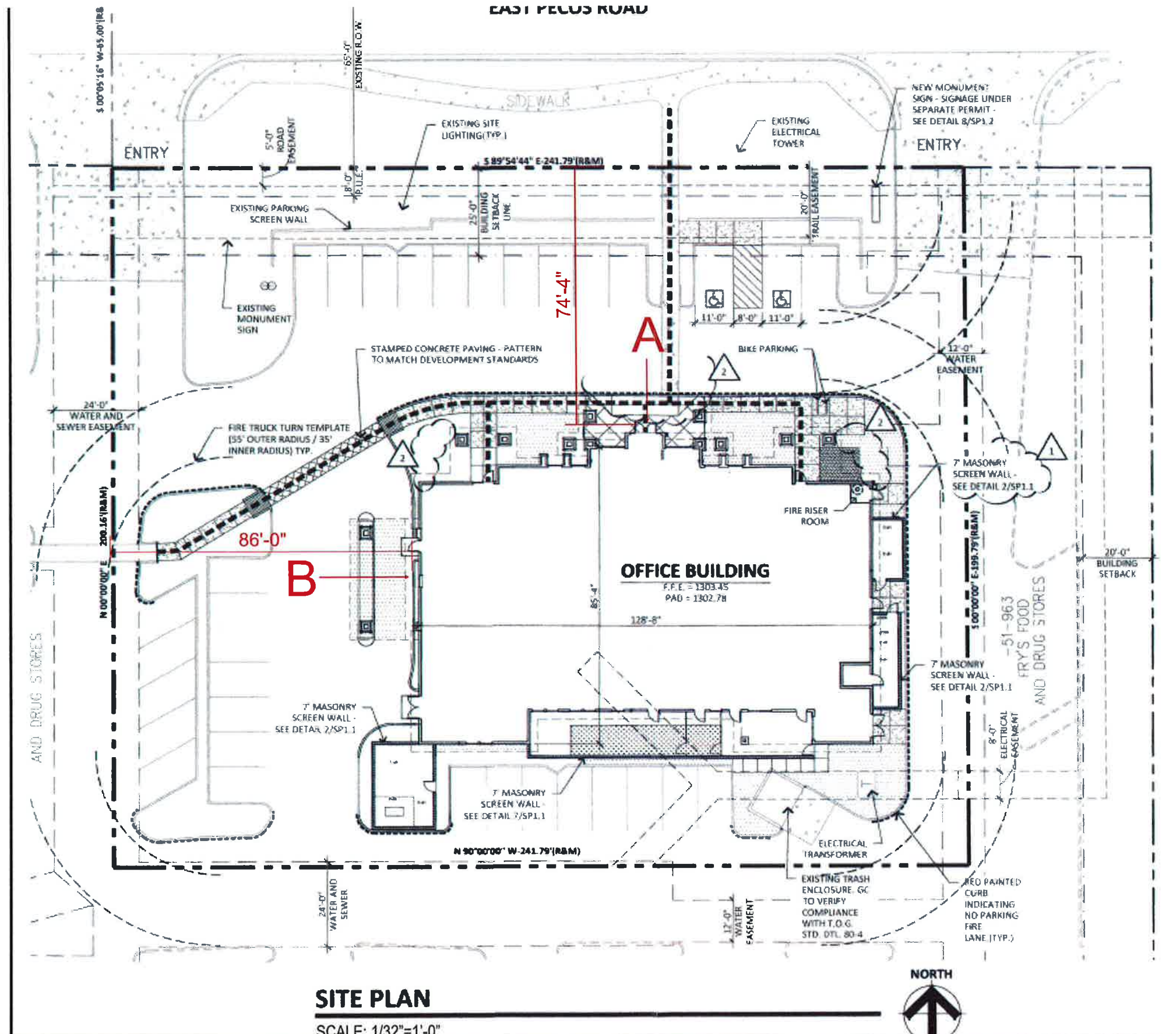

SITE PLAN

SCALE: 1/32"=1'-0"



BOOTZ & DUKE Signs

4028 W. Whitton Ave. - Phoenix, AZ - 85019
 P: (602) 272-9356 F: (602) 272-4608
 www.bootzandduke.com

Customer: Arizona Animal Wellness
Address: 3279 E Pecos Rd. Gilbert, AZ 85295
Salesman: James Rogers
Designer: J Frasher

Design # 150375 -01
Date: 6-19-15
Revision: [4]~ 7-6-15
Page: 3 of 3

THIS CUSTOM DESIGN IS THE EXCLUSIVE PROPERTY OF BOOTZ & DUKE SIGN CO. OF PHOENIX, ARIZONA. IT MAY NOT BE REPRODUCED, COPIED, OR EXHIBITED IN ANY FASHION.

NOTE: ALL SIGNS MANUFACTURED BY BOOTZ AND DUKE SIGNS ARE 120 VOLT ANY OTHER VOLTAGE REQUIREMENTS MUST BE IN WRITING.



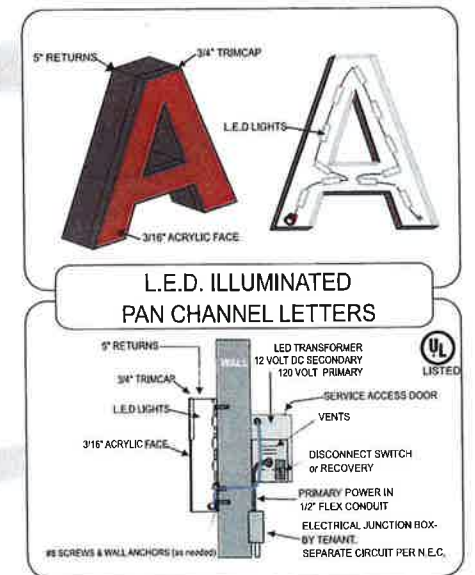
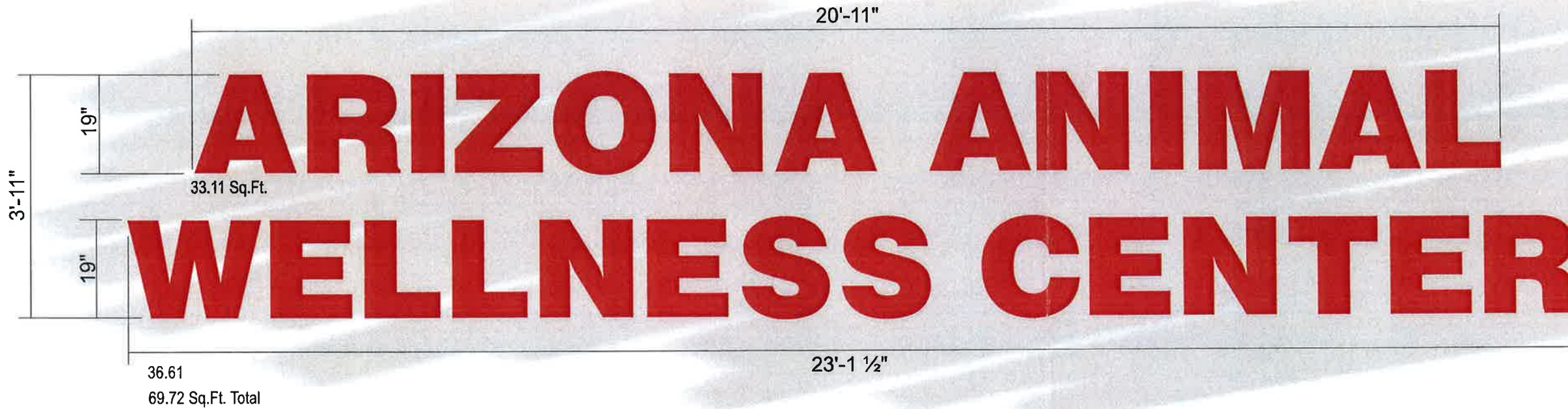

INTERNALLY ILLUMINATED CHANNEL LETTERS

SCALE: 1/2" = 1'-0"

FACES: 3/16" RED ACRYLIC
 TRIMCAP: 3/4" RED *BRONZE PER CSP*
 RETURNS: 5" DEEP .040 PAINTED RED TO MATCH FACES
 LETTERBACKS: .063 PREFINISHED WHITE ALUMINUM BACKS
 ILLUM: RED LED
 MOUNTING: FLUSH TO FASIA WITH HARDWARE AS REQUIRED

*128 sq
ALLOWABLE*

*94 sq
Permitted*

**APPROVED
SIGN PERMIT**

Douglas Carter
 APPROVED BY 7/20/15
DATE

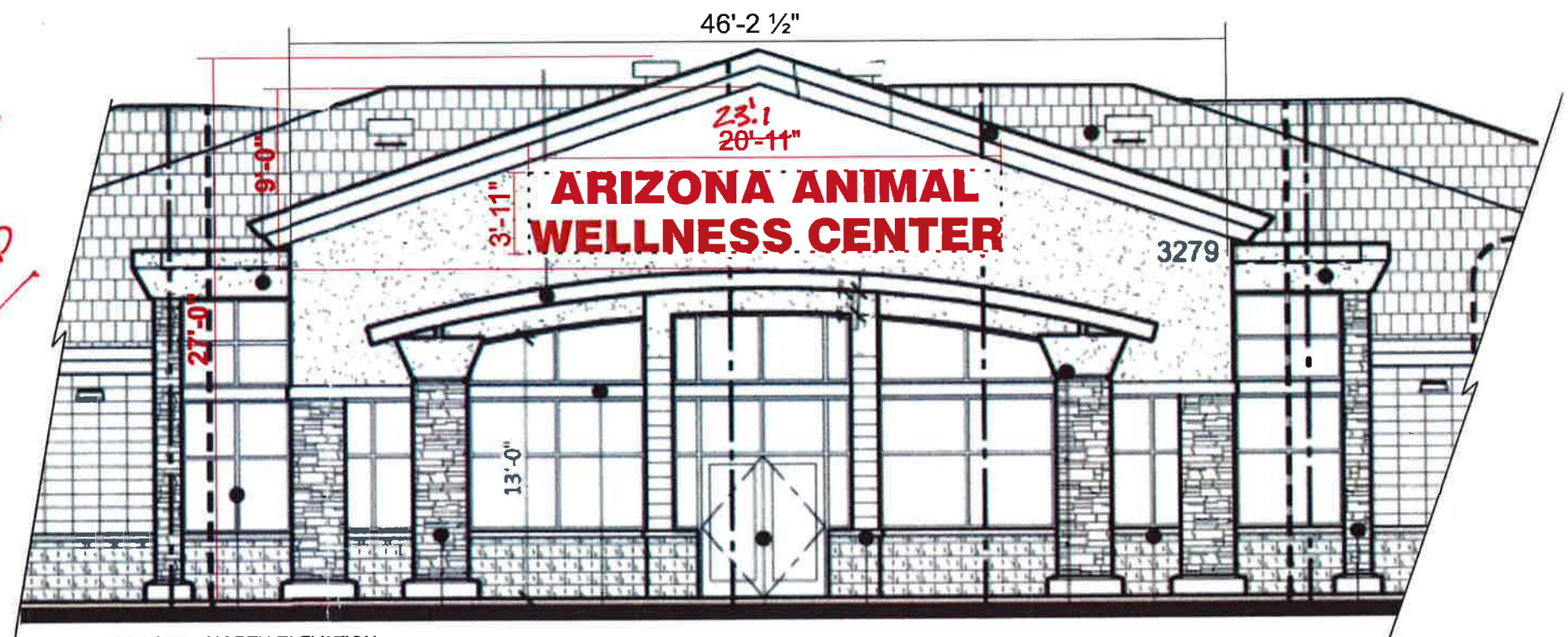

PROPOSED - NORTH ELEVATION
 SCALE: 1/8" = 1'-0"

All Signs Shall Be Installed in Accordance With N.E.C. Article 600

Engineering Specifications All Signs Fabricated as per A.S.A. Specifications & 2012 L.L.C.	Electrical Specifications All Signs Fabricated as per 2011 N.E.C. Specifications
--	--

(DOB-121)
 OKAY TO PROCESS UNDER ~~BOYS~~ CSP PER CATHERINE L. 7/20/15

BOOTZ & DUKE Signs

4028 W. Whitton Ave. - Phoenix, AZ - 85019
 P: (602) 272-9356 F: (602) 272-4608
 www.bootzandduke.com

Customer: Arizona Animal Wellness	Design # 150375 -01
Address: 3279 E Pecos Rd. Gilbert, AZ 85295	Date: 6-19-15
Salesman: James Rogers	Revision: [4]~ 7-6-15
Designer: J Frasher	Page: 1 of 3

THIS CUSTOM DESIGN IS THE EXCLUSIVE PROPERTY OF BOOTZ & DUKE SIGN CO. OF PHOENIX, ARIZONA. IT MAY NOT BE REPRODUCED, COPIED, OR EXHIBITED IN ANY FASHION.

NOTE: ALL SIGNS MANUFACTURED BY BOOTZ AND DUKE SIGNS ARE 120 VOLT ANY OTHER VOLTAGE REQUIREMENTS MUST BE IN WRITING.



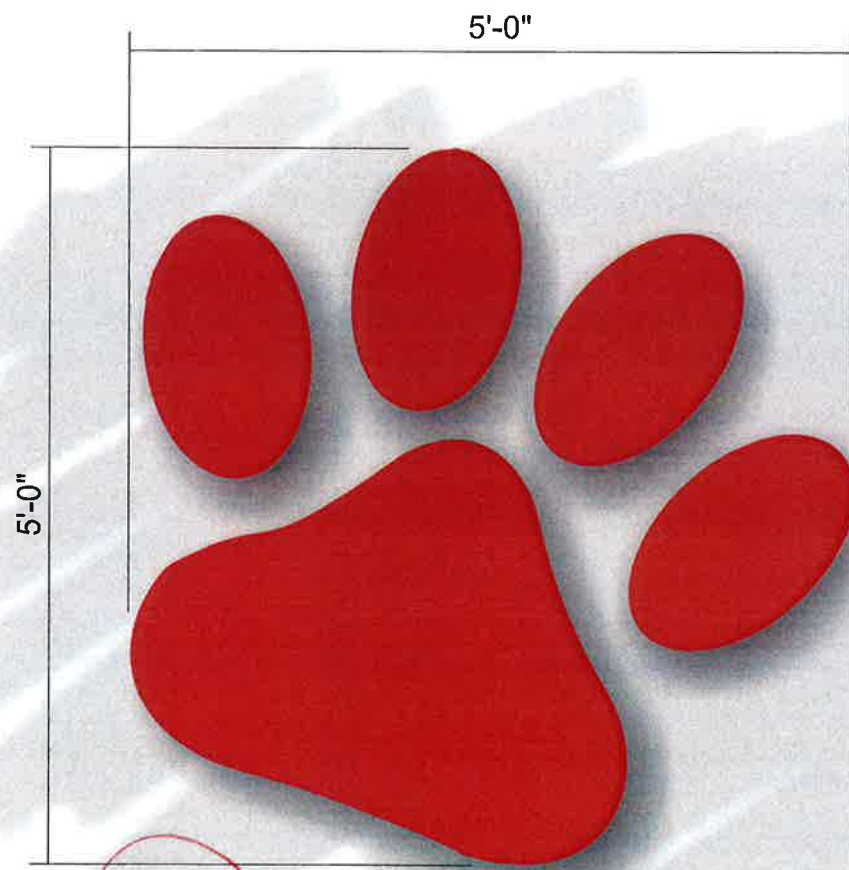

25 Sq.Ft.

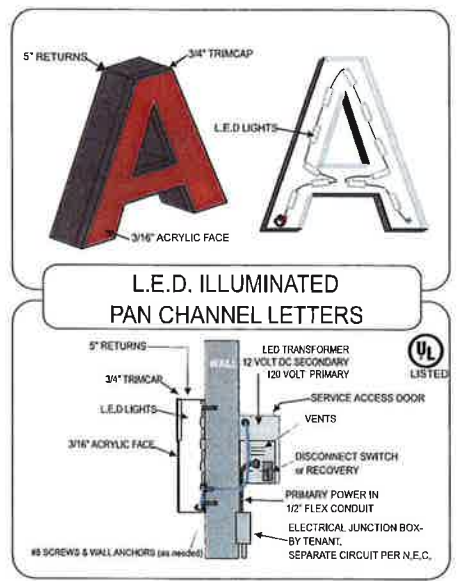

INTERNALLY ILLUMINATED CHANNEL LOGO

SCALE: 3/4" = 1'-0"

FACES: 3/16" RED ACRYLIC
 TRIMCAP: 3/4" RED *BRONZE PER LSP*
 RETURNS: 5" DEEP .040 PAINTED RED TO MATCH FACES
 LETTERBACKS: .063 PREFINISHED WHITE ALUMINUM BACKS
 ILLUM: RED LED
 MOUNTING: FLUSH TO FASIA WITH HARDWARE AS REQUIRED

APPROVED SIGN PERMIT
Danya Castro
 APPROVED BY 7/20/15
 DATE

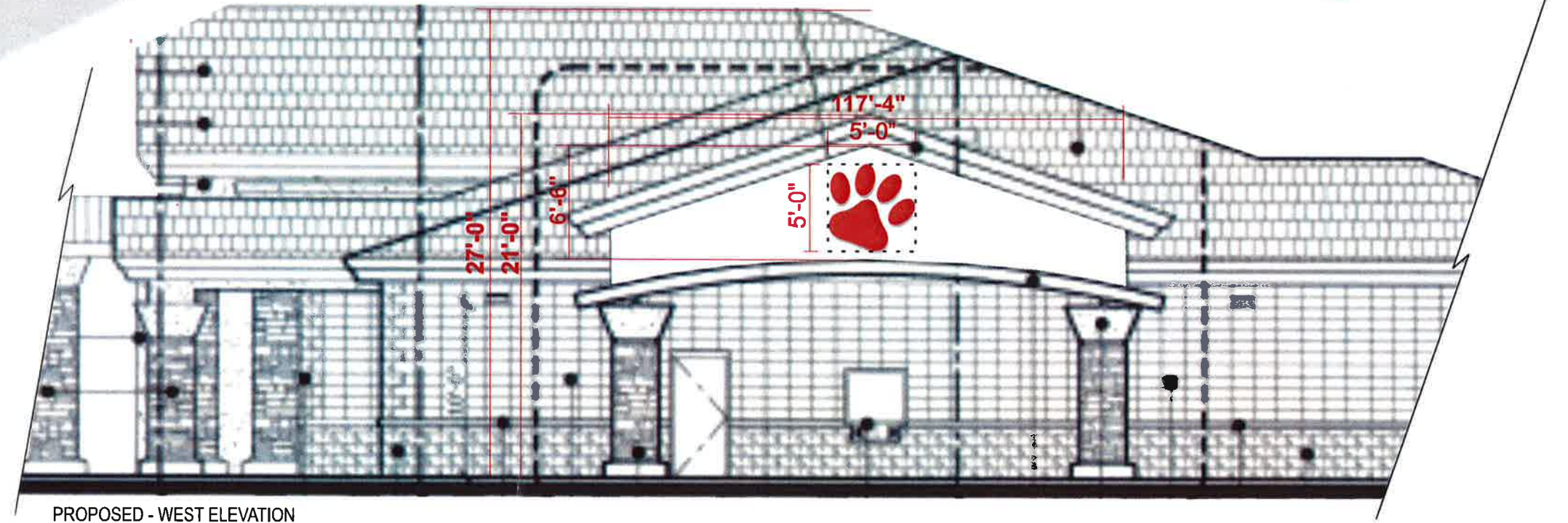

PROPOSED - WEST ELEVATION
 SCALE: 1/8" = 1'-0"

All Signs Shall Be Installed In Accordance With N.E.C. Article 600
 Engineering Specifications All Signs Fabricated as per A.S.A. Specifications & 2012 I.B.C.
 Electrical Specifications All Signs Fabricated as per 2011 N.E.C. Specifications

BOOTZ & DUKE Signs
 4028 W. Whitton Ave. - Phoenix, AZ - 85019
 P: (602) 272-9356 F: (602) 272-4608
 www.bootzandduke.com

Customer: Arizona Animal Wellness
Address: 3279 E Pecos Rd. Gilbert, AZ 85295
Salesman: James Rogers
Designer: J Frasher

Design # 150375 -01
Date: 6-19-15
Revision: [4]~ 7-6-15
Page: 2 of 3

THIS CUSTOM DESIGN IS THE EXCLUSIVE PROPERTY OF BOOTZ & DUKE SIGN CO. OF PHOENIX, ARIZONA. IT MAY NOT BE REPRODUCED, COPIED, OR EXHIBITED IN ANY FASHION.
NOTE: ALL SIGNS MANUFACTURED BY BOOTZ AND DUKE SIGNS ARE 120 VOLT ANY OTHER VOLTAGE REQUIREMENTS MUST BE IN WRITING.



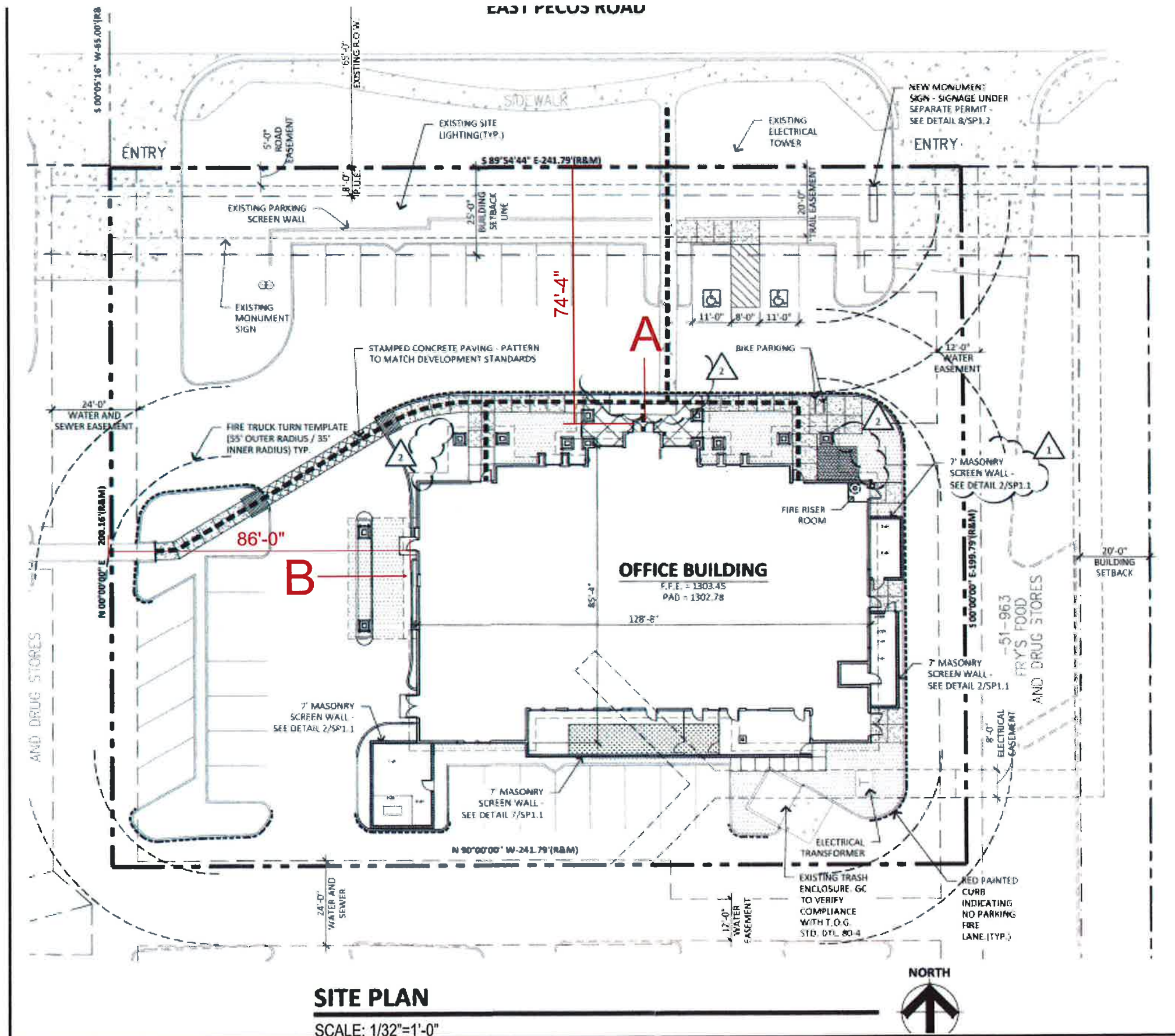

SITE PLAN

SCALE: 1/32"=1'-0"



BOOTZ & DUKE Signs

4028 W. Whitton Ave. - Phoenix, AZ - 85019
 P: (602) 272-9356 F: (602) 272-4608
 www.bootzandduke.com

Customer: Arizona Animal Wellness
Address: 3279 E Pecos Rd. Gilbert, AZ 85295
Salesman: James Rogers
Designer: J Frasher

Design # 150375 -01
Date: 6-19-15
Revision: [4]~ 7-6-15
Page: 3 of 3

THIS CUSTOM DESIGN IS THE EXCLUSIVE PROPERTY OF BOOTZ & DUKE SIGN CO. OF PHOENIX, ARIZONA. IT MAY NOT BE REPRODUCED, COPIED, OR EXHIBITED IN ANY FASHION.

NOTE: ALL SIGNS MANUFACTURED BY BOOTZ AND DUKE SIGNS ARE 120 VOLT ANY OTHER VOLTAGE REQUIREMENTS MUST BE IN WRITING.

