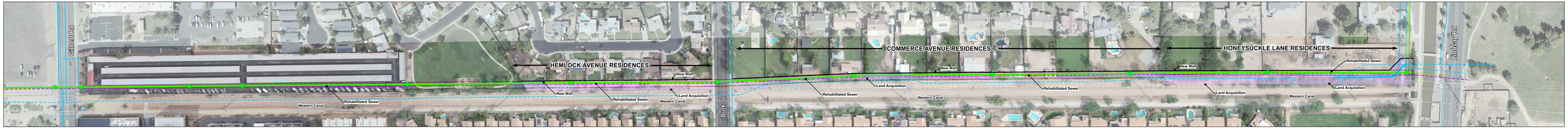

Legend

- Proposed 24" Potable Water
- Rehabilitated 36" Gravity Sewer
- Proposed Wall
- Existing 24" Potable Water
- Existing 36" Gravity Sewer
- Existing 18" Reclaimed Water
- Land Aquisition Area
- TOG Sewer Easement
- SRP Easement
- Parcel Boundaries
- Rehabilitated Manholes

Western Canal Corridor Analysis
Option 1 Exhibit
Acquire Easement in Fee

NORTH