



**DOUBLE FACED INTERNALLY ILLUM.  
ALUMINUM MONUMENT SIGNS**

Scale:  
3/4" = 1'-0"

Manufacture and install one (1) double faced internally illumium aluminum monument type sign display with a filler depth of 20".

Decorative surround raise 1" from face of display. Montex finish and paint ICI Nutty Brown 201/185.

Display (tenant) faces and 1" high raised tenant panels will be painted ICI English Cottage 41/175.

Rout header and tenant copy and back with Black/White Plexiglas. Illuminate with internal 800ma CW/HO fluorescent lamps.

Install on std. steel support pipe in ASA concrete footing at an overall height of 8'-0" from grade to top of display. Electrical service to installation site will be provided by others.

Cultured Stone CSV-2042 Dressed Fieldstone Chardonnay. Flat cut out 5 1/2" high x 1/4" thick aluminum address numbers painted black.

2" reveal painted black.



2631 N. 31st Ave., Phoenix, AZ 85009  
602.278.6286 fax: 602.278.0234  
e-mail: royalsign@royalsign.net

The original unpublished drawing is submitted solely for the project being planned. It is not to be copied or shown to persons outside of your organization without the express written authorization from Royal Sign Company.

Client: Ventura Professional Village

Location: 725 E. Elliot Rd.  
Gilbert, AZ

**Approval signatures as required:**

Client: \_\_\_\_\_ Landlord: \_\_\_\_\_

Sales: \_\_\_\_\_ Estimating: \_\_\_\_\_

Signature of client certifies that spelling, color call outs and all other specifications related to this project are correct as illustrated and set forward herein.

Sales Rep: Dennis Martin E-mail: dennis@royalsign.net

Designer: RKP

Fonts: Kabel

Design No.

**04-1484**

Design Date: 17 AUG 04

Revised: SRC



# Ventura Professional Village

Site Map  
n.t.s.

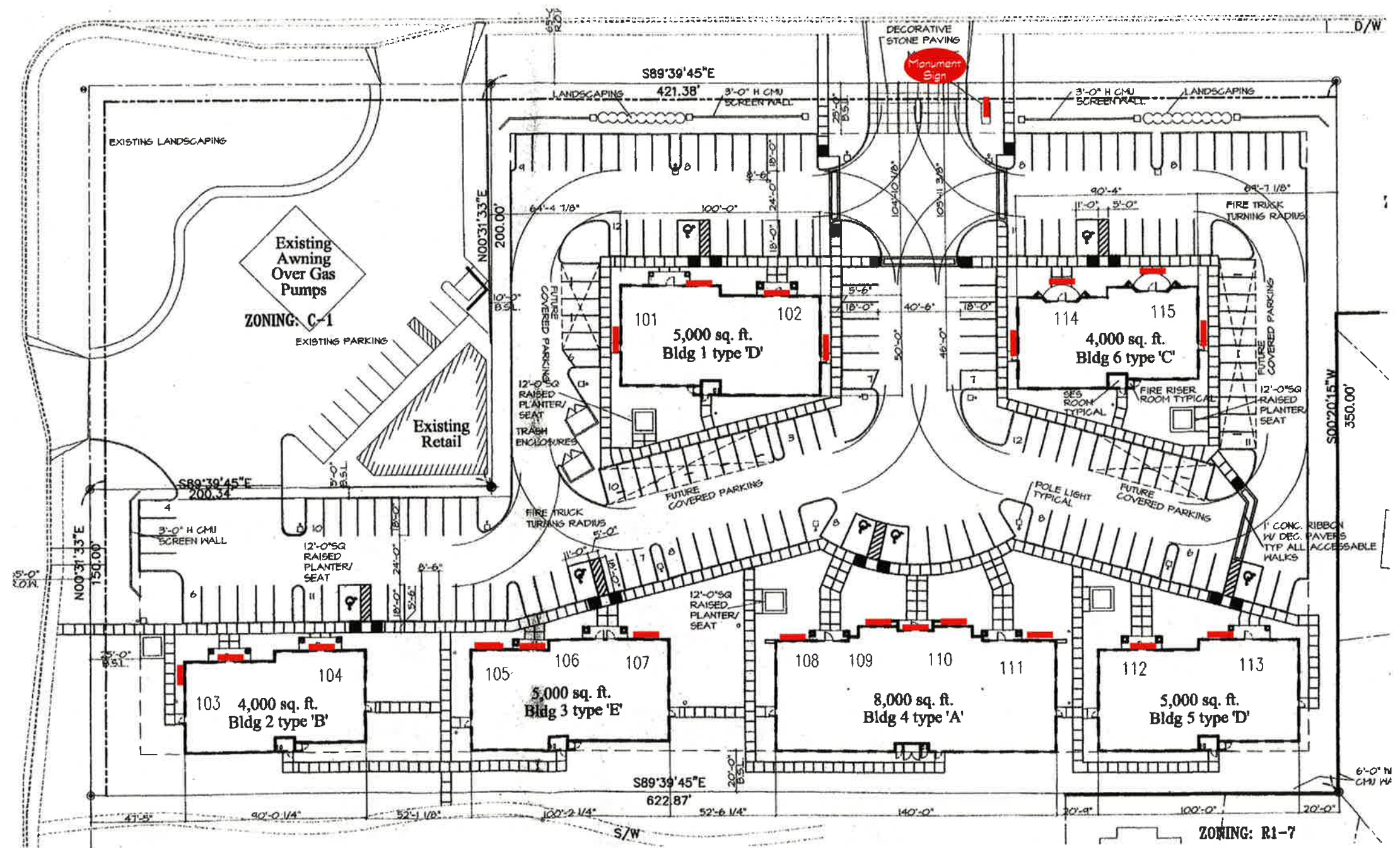

2631 N. 31st Ave., Phoenix, AZ 85009  
602.278.6286 fax: 602.278.0234  
e-mail: royalsign@royalsign.net

The original unpublished drawing is submitted solely for the project being planned. It is not to be copied or shown to persons outside of your organization without the express written authorization from Royal Sign Company.

Client: Ventura Professional Village

Location: 725 E. Elliot Rd.  
Gilbert, AZ

Approval signatures as required:

Client:

Landlord:

Sales:

Estimating:

Signature of client certifies that spelling, color call outs and all other specifications related to this project are correct as illustrated and set forward herein.

Sales Rep: Dennis Martin E-mail: dennis@royalsign.net

Designer: RKP

Fonts: N/A

Design No.

05-0684

Design Date: 12 APR 05

Revised: L. Hart



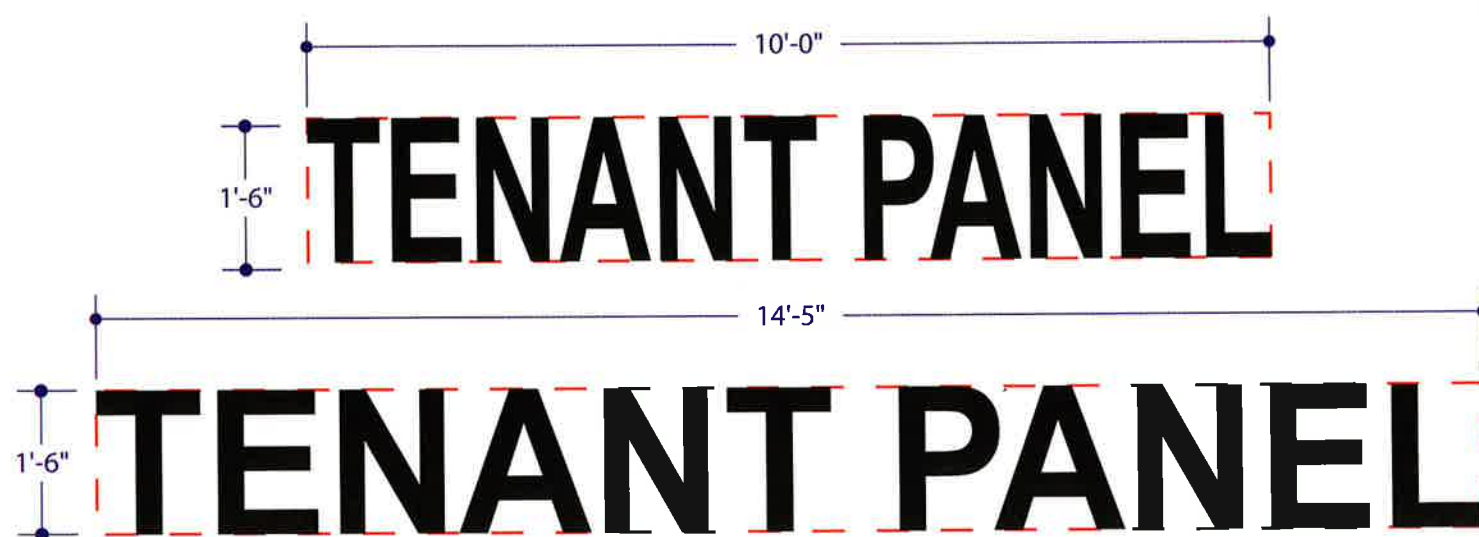

OPTION 1

**REVERSE PAN CHANNEL ALUMINUM LETTERS**

Scale: 1/2" = 1'-0"

Fabricate & install R.P.C. non-illuminated 1" deep aluminum letters painted MAP Black Anodic 41-335.

OPTION 2

Fabricate & install R.P.C. halo-illuminated letters with 3" deep returns & 6500 white 30ma neon, allowed with Town of Gilbert & landlord approval.

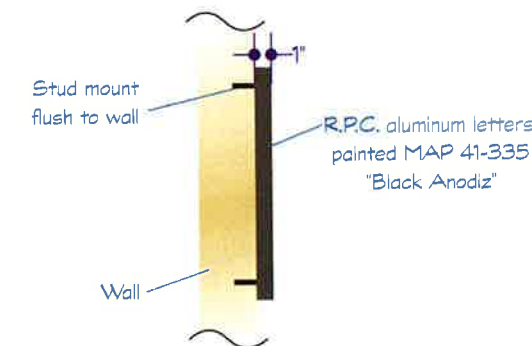

2631 N. 31st Ave., Phoenix, AZ 85009  
602.278.6286 fax: 602.278.0234  
e-mail: royalsign@royalsign.net

The original unpublished drawing is submitted solely for the project being planned. It is not to be copied or shown to persons outside of your organization without the express written authorization from Royal Sign Company.

Client: Ventura Professional Village

Location: 725 E. Elliot Rd.  
Gilbert, AZ

Approval signatures as required:

Client:

Landlord:

Sales:

Estimating:

Signature of client certifies that spelling, color call outs and all other specifications related to this project are correct as illustrated and set forward herein.

Sales Rep: Dennis Martin E-mail: dennis@royalsign.net

Designer: RKP

Fonts: n/a

Design No.

05-1236

Design Date: 15 JUNE 05

Revised: L. Hart



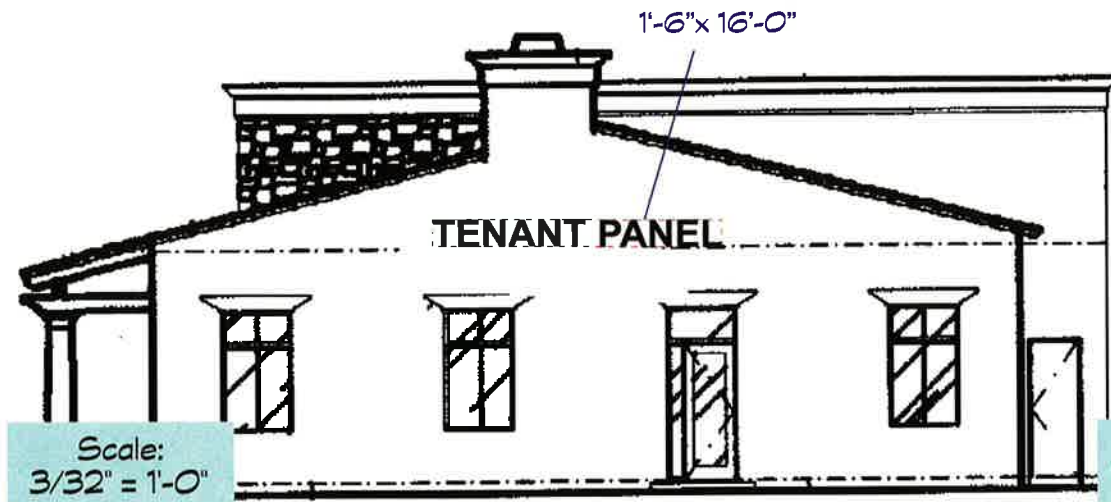

Building 1  
West Elevation



Scale:  
1/16" = 1'-0"

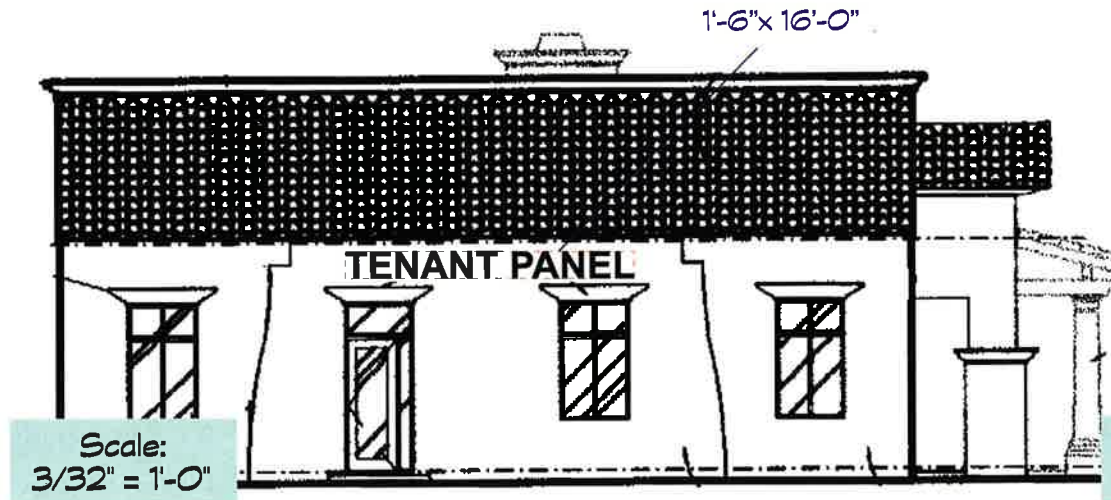

Building 1  
East Elevation



Scale:  
1/16" = 1'-0"

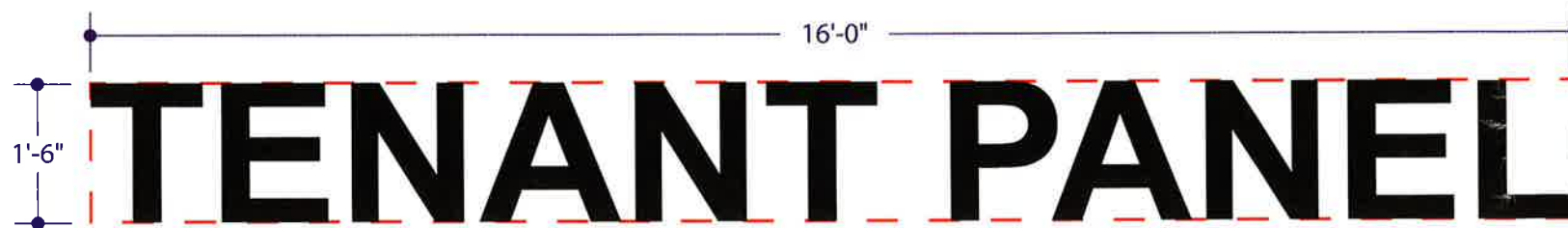

**OPTION 1**

**REVERSE PAN CHANNEL ALUMINUM LETTERS**

Scale:  
1/2" = 1'-0"

Fabricate & install R.P.C. non-illuminated 1" deep aluminum letters painted MAP Black Anodic 41-335.

**OPTION 2**

Fabricate & install R.P.C. halo-illuminated letters with 3" deep returns & \$6500 white 30ma neon, allowed with Town of Gilbert & landlord approval.

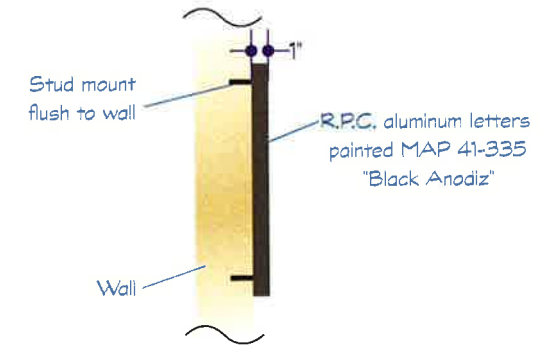

2631 N. 31st Ave., Phoenix, AZ 85009  
602.278.6286 fax: 602.278.0234  
e-mail: royalsign@royalsign.net  
The original unpublished drawing is submitted solely for the project being planned. It is not to be copied or shown to persons outside of your organization without the express written authorization from Royal Sign Company.

Client: Ventura Professional Village  
Location: 725 E. Elliot Rd. Gilbert, AZ

Approval signatures as required:  
Client: \_\_\_\_\_ Landlord: \_\_\_\_\_  
Sales: \_\_\_\_\_ Estimating: \_\_\_\_\_

Signature of client certifies that spelling, color call outs and all other specifications related to this project are correct as illustrated and set forward herein.

Sales Rep: Dennis Martin E-mail: dennis@royalsign.net  
Designer: RKP  
Fonts: Kabel

Design No. 04-0707  
Design Date: 26 APR 04  
Revised:



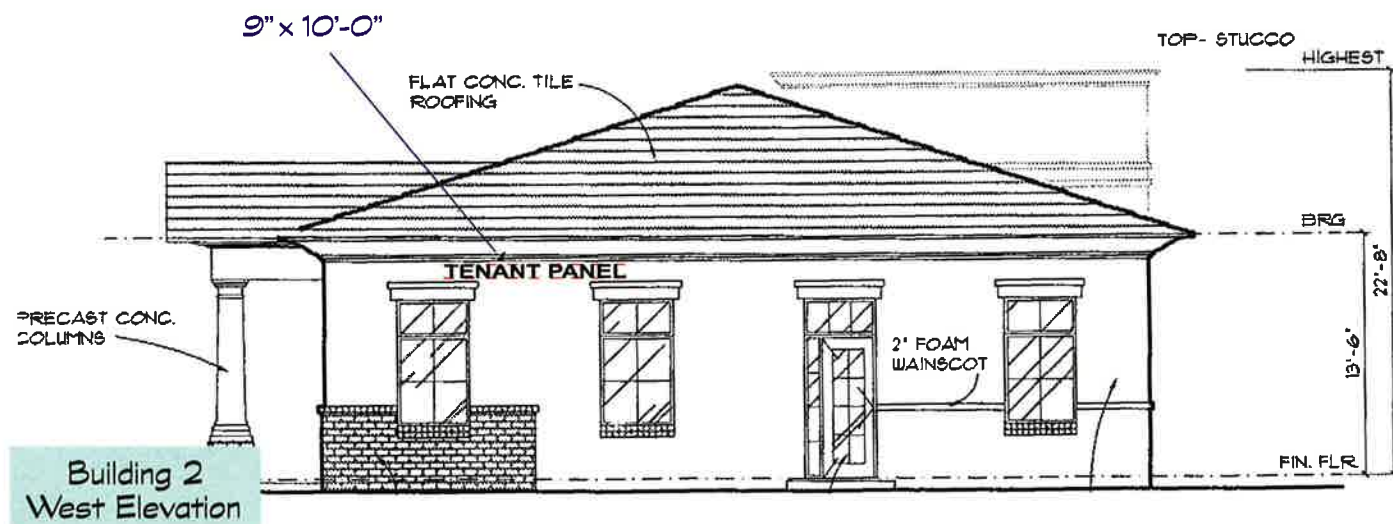
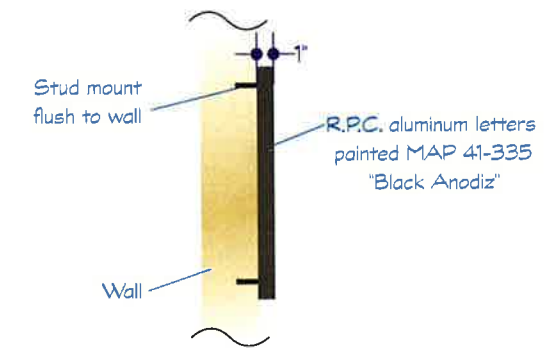
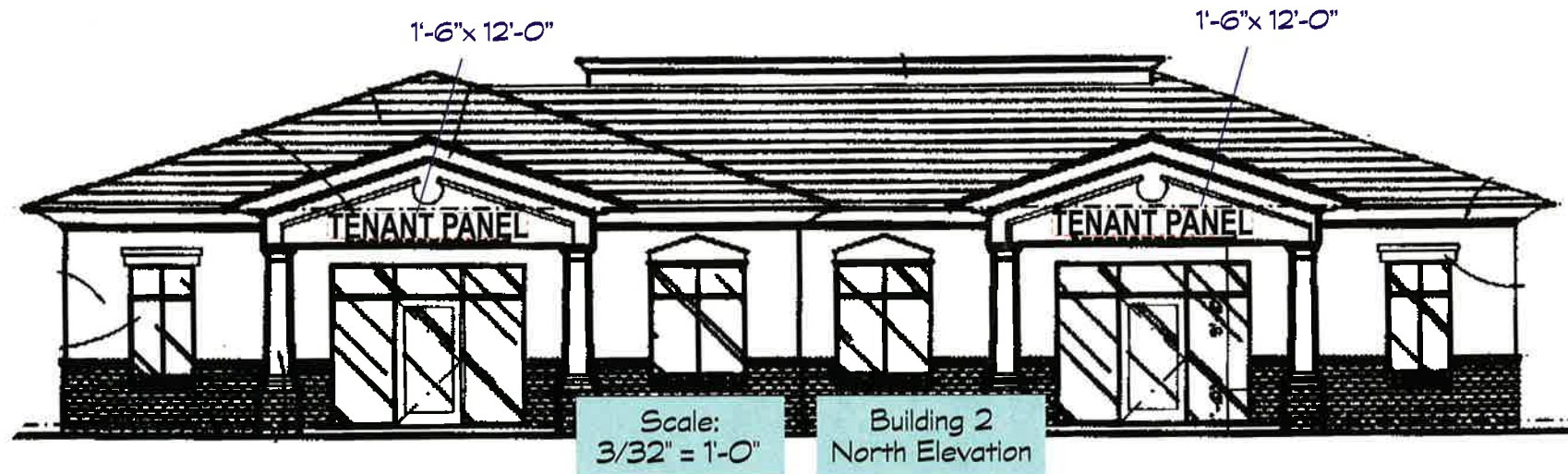

OPTION 1

REVERSE PAN CHANNEL ALUMINUM LETTERS

Scale: 1/2" = 1'-0"

Fabricate & install R.P.C. non-illuminated 1" deep aluminum letters painted MAP Black Anodic 41-335.

OPTION 2

Fabricate & install R.P.C. halo-illuminated letters with 3" deep returns & 6500 white 30ma neon, allowed with Town of Gilbert & landlord approval.



2631 N. 31st Ave., Phoenix, AZ 85009  
602.278.6286 fax: 602.278.0234  
e-mail: royalsign@royalsign.net

The original unpublished drawing is submitted solely for the project being planned. It is not to be copied or shown to persons outside of your organization without the express written authorization from Royal Sign Company.

Client: Ventura Professional Village

Location: 725 E. Elliot Rd.  
Gilbert, AZ

Approval signatures as required:

Client:

Landlord:

Sales:

Estimating:

Signature of client certifies that spelling, color call outs and all other specifications related to this project are correct as illustrated and set forward herein.

Sales Rep: Dennis Martin E-mail: dennis@royalsign.net

Designer: RKP

Fonts: Kabel

Design No.

04-0804

Design Date: 11 MAY 04

Revised: L. Hart



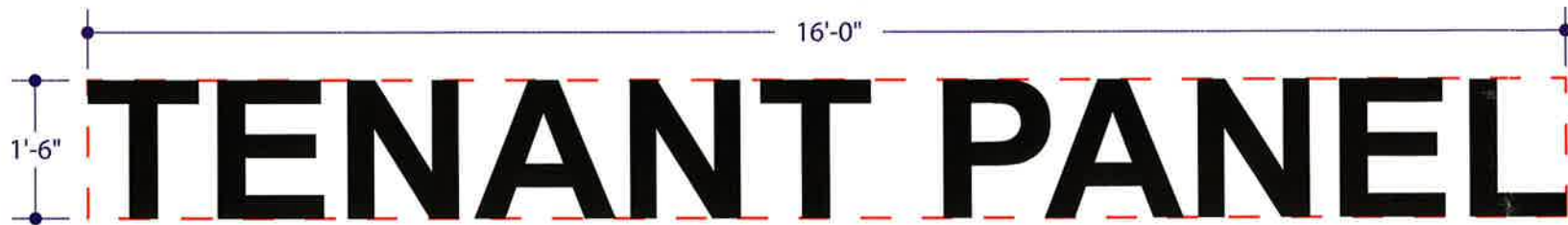
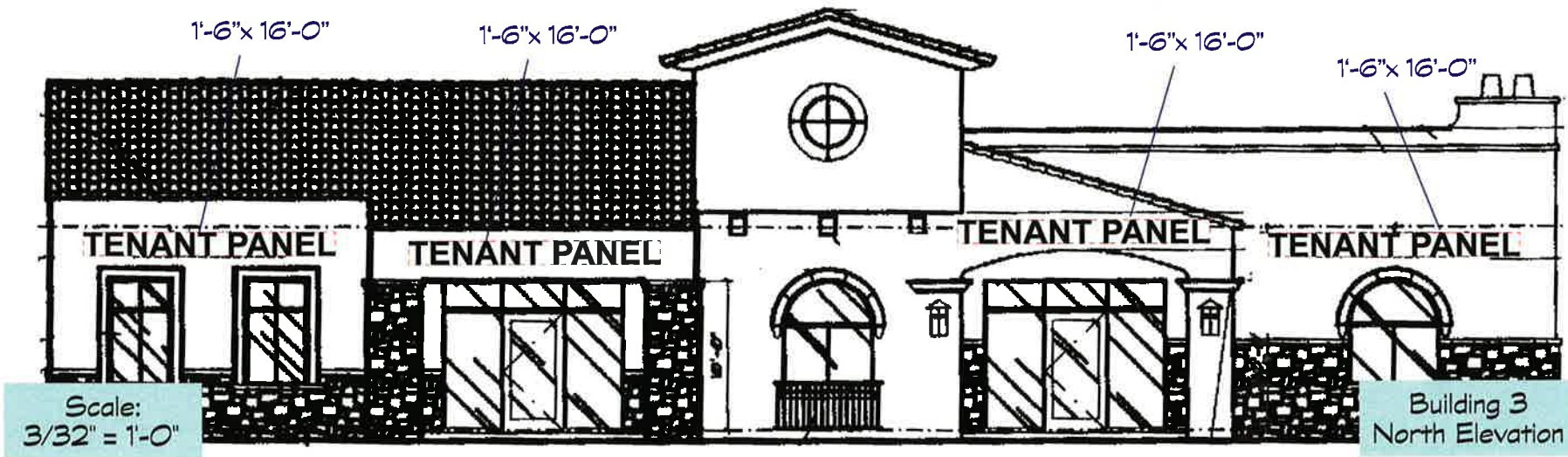

**OPTION 1**

**REVERSE PAN CHANNEL ALUMINUM LETTERS**

Scale: 1/2" = 1'-0"

Fabricate & install R.P.C. non-illuminated 1" deep aluminum letters painted MAP Black Anodic 41-335.

**OPTION 2**

Fabricate & install R.P.C. halo-illuminated letters with 3" deep returns & 6500 white 30ma neon, allowed with Town of Gilbert & landlord approval.

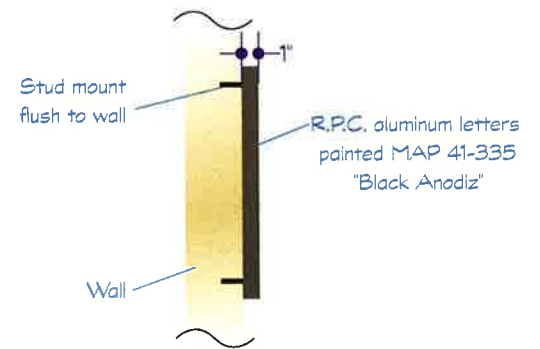

2631 N. 31st Ave., Phoenix, AZ 85009  
 602.278.6286 fax: 602.278.0234  
 e-mail: royalsign@royalsign.net  
 The original unpublished drawing is submitted solely for the project being planned. It is not to be copied or shown to persons outside of your organization without the express written authorization from Royal Sign Company.

Client: Ventura Professional Village  
 Location: 725 E. Elliot Rd. Gilbert, AZ

Approval signatures as required:  
 Client: \_\_\_\_\_ Landlord: \_\_\_\_\_  
 Sales: \_\_\_\_\_ Estimating: \_\_\_\_\_

Signature of client certifies that spelling, color call outs and all other specifications related to this project are correct as illustrated and set forward herein.

Sales Rep: Dennis Martin E-mail: dennis@royalsign.net  
 Designer: RKP  
 Fonts: n/a

Design No. 05-0685  
 Design Date: 12 APR 05  
 Revised: L. Hart



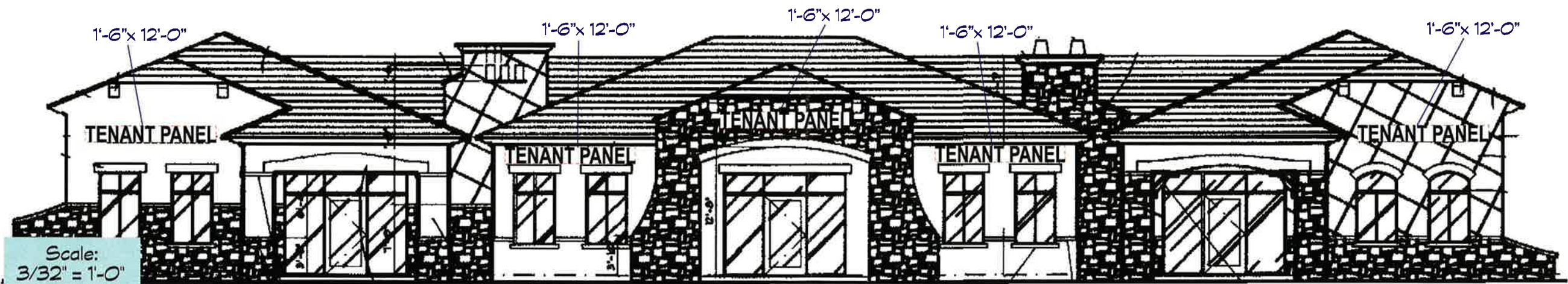

Building 4  
North Elevation



Scale:  
1/16" = 1'-0"

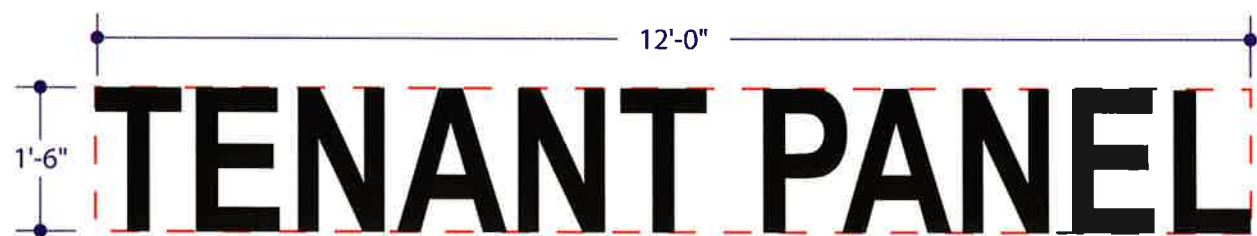

OPTION 1

**REVERSE PAN CHANNEL ALUMINUM LETTERS**

Scale:  
1/2" = 1'-0"

Fabricate & install R.P.C. non-illuminated 1" deep aluminum letters painted MAP Black Anodic 41-335.

OPTION 2

Fabricate & install R.P.C. halo-illuminated letters with 3" deep returns & 6500 white 30ma neon, allowed with Town of Gilbert & landlord approval.

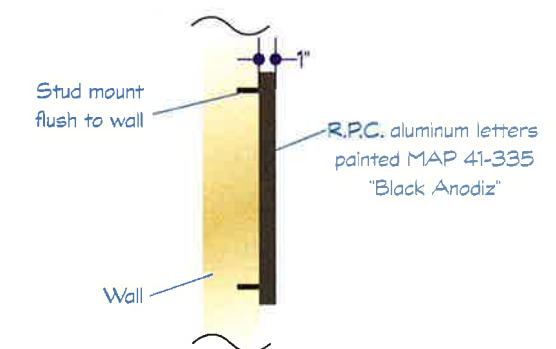

2631 N. 31st Ave., Phoenix, AZ 85009  
602.278.6286 fax: 602.278.0234  
e-mail: royalsign@royalsign.net  
The original unpublished drawing is submitted solely for the project being planned. It is not to be copied or shown to persons outside of your organization without the express written authorization from Royal Sign Company.

**Client:** Ventura Professional Village  
**Location:** 725 E. Elliot Rd. Gilbert, AZ

**Approval signatures as required:**  
**Client:** \_\_\_\_\_ **Landlord:** \_\_\_\_\_  
**Sales:** \_\_\_\_\_ **Estimating:** \_\_\_\_\_

Signature of client certifies that spelling, color call outs and all other specifications related to this project are correct as illustrated and set forward herein.

**Sales Rep:** Dennis Martin **E-mail:** dennis@royalsign.net  
**Designer:** RKP  
**Fonts:** n/a

**Design No.** 04-0710  
**Design Date:** 26 APR 04  
**Revised:**



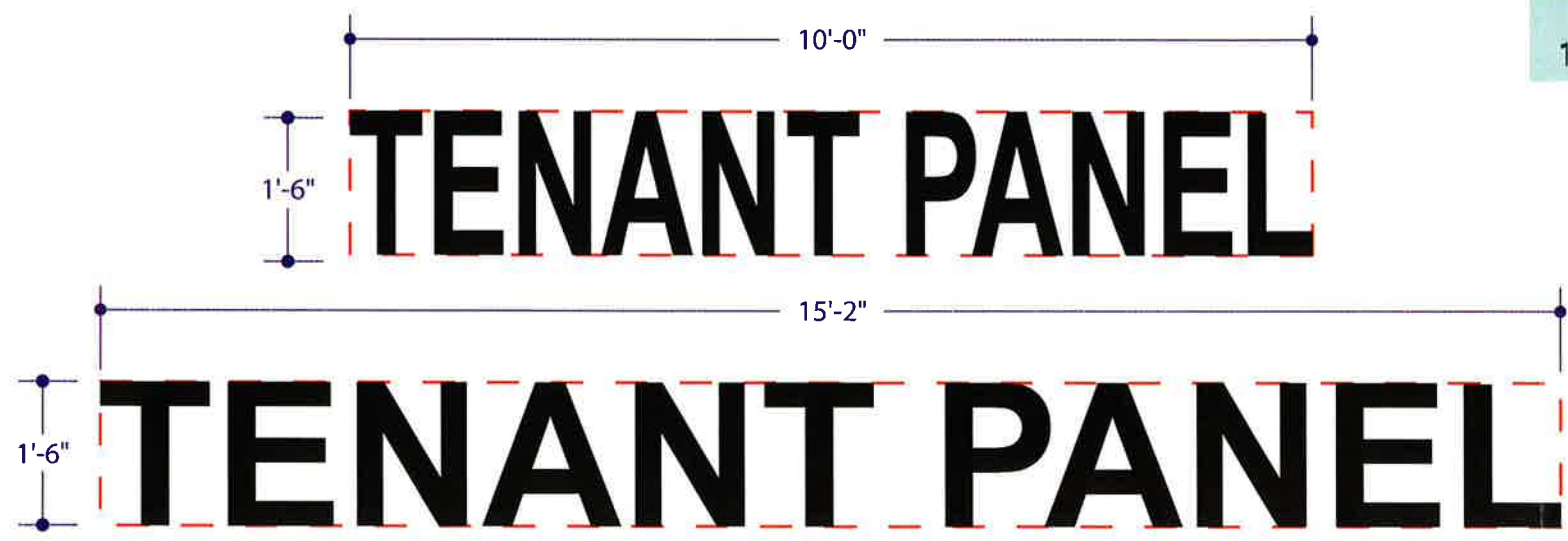
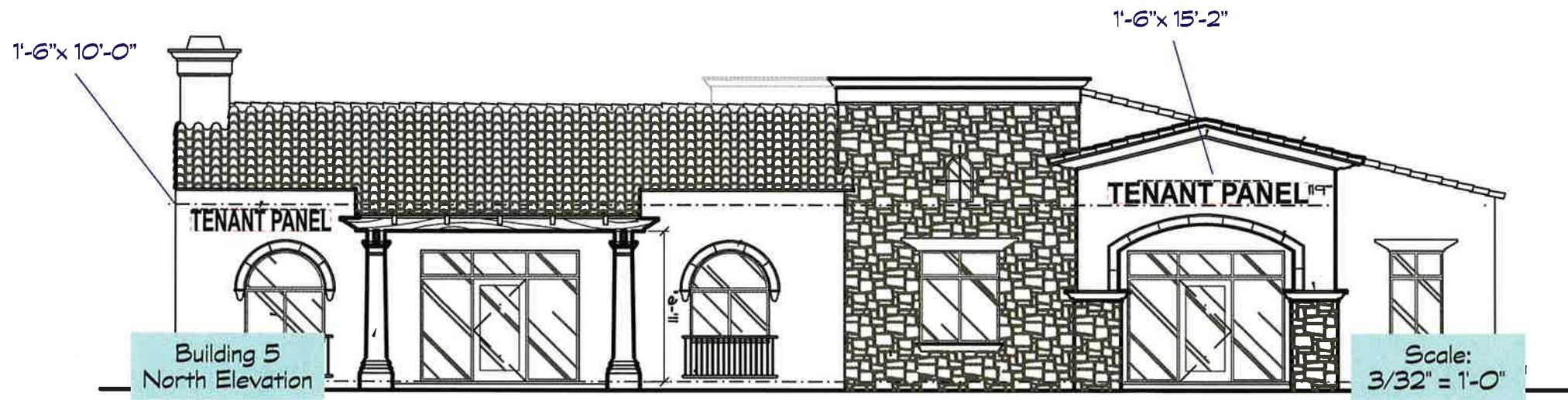

**OPTION 1**

**REVERSE PAN CHANNEL ALUMINUM LETTERS** Scale: 1/2" = 1'-0"

Fabricate & install R.P.C. non-illuminated 1" deep aluminum letters painted MAP Black Anodic 41-335.

**OPTION 2**

Fabricate & install R.P.C. halo-illuminated letters with 3" deep returns & 6500 white 30ma neon, allowed with Town of Gilbert & landlord approval.

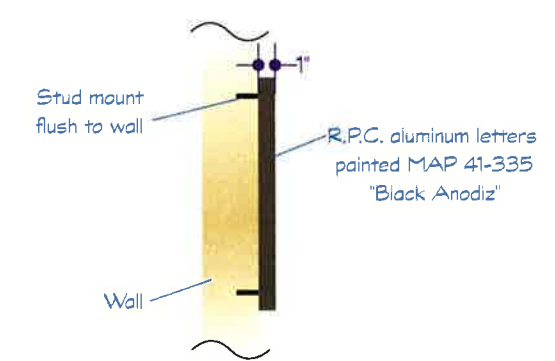

2631 N. 31st Ave., Phoenix, AZ 85009  
602.278.6286 fax: 602.278.0234  
e-mail: royalsign@royalsign.net

The original unpublished drawing is submitted solely for the project being planned. It is not to be copied or shown to persons outside of your organization without the express written authorization from Royal Sign Company.

Client: Ventura Professional Village  
Location: 725 E. Elliot Rd. Gilbert, AZ

Approval signatures as required:

Client: \_\_\_\_\_ Landlord: \_\_\_\_\_  
Sales: \_\_\_\_\_ Estimating: \_\_\_\_\_

Signature of client certifies that spelling, color call outs and all other specifications related to this project are correct as illustrated and set forward herein.

Sales Rep: Dennis Martin E-mail: dennis@royalsign.net  
Designer: RKP  
Fonts: n/a

Design No. 05-1237  
Design Date: 15 JUNE 05  
Revised: L. Hart



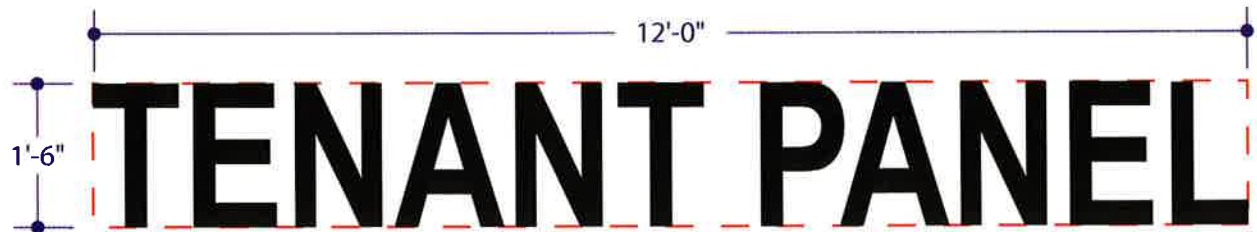
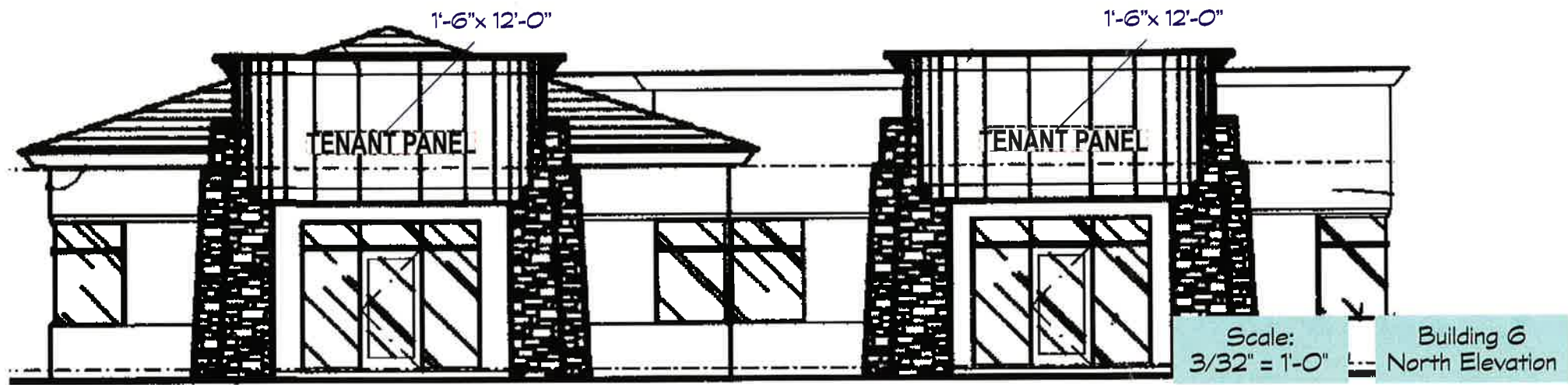

**OPTION 1**

**REVERSE PAN CHANNEL ALUMINUM LETTERS**

Scale:  
1/2" = 1'-0"

Fabricate & install R.P.C. non-illuminated 1" deep aluminum letters painted MAP Black Anodic 41-335.

**OPTION 2**

Fabricate & install R.P.C. halo-illuminated letters with 3" deep returns & 6500 white 30ma neon, allowed with Town of Gilbert & landlord approval.

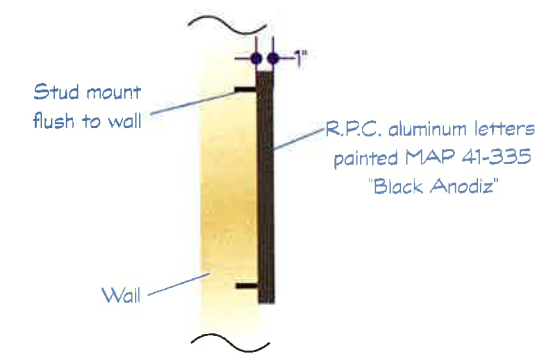

2631 N. 31st Ave., Phoenix, AZ 85009  
602.278.6286 fax: 602.278.0234  
e-mail: royalsign@royalsign.net  
The original unpublished drawing is submitted solely for the project being planned. It is not to be copied or shown to persons outside of your organization without the express written authorization from Royal Sign Company.

**Client:** Ventura Professional Village  
**Location:** 725 E. Elliot Rd. Gilbert, AZ

**Approval signatures as required:**  
**Client:** \_\_\_\_\_ **Landlord:** \_\_\_\_\_  
**Sales:** \_\_\_\_\_ **Estimating:** \_\_\_\_\_

Signature of client certifies that spelling, color call outs and all other specifications related to this project are correct as illustrated and set forward herein.

**Sales Rep:** Dennis Martin **E-mail:** dennis@royalsign.net  
**Designer:** RKP  
**Fonts:** n/a

**Design No.:** 04-0712  
**Design Date:** 26 APR 04  
**Revised:**



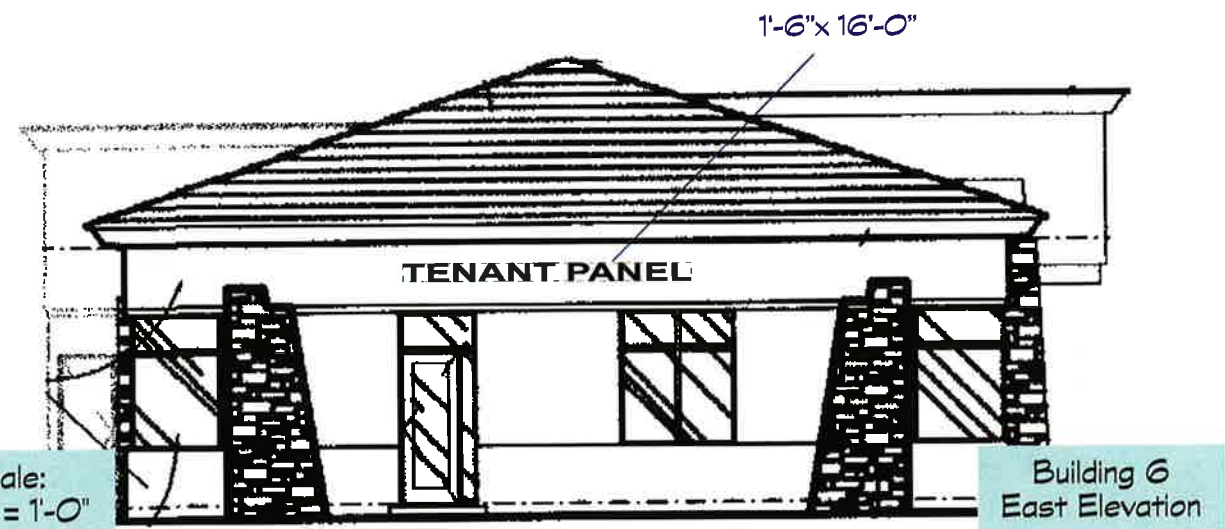
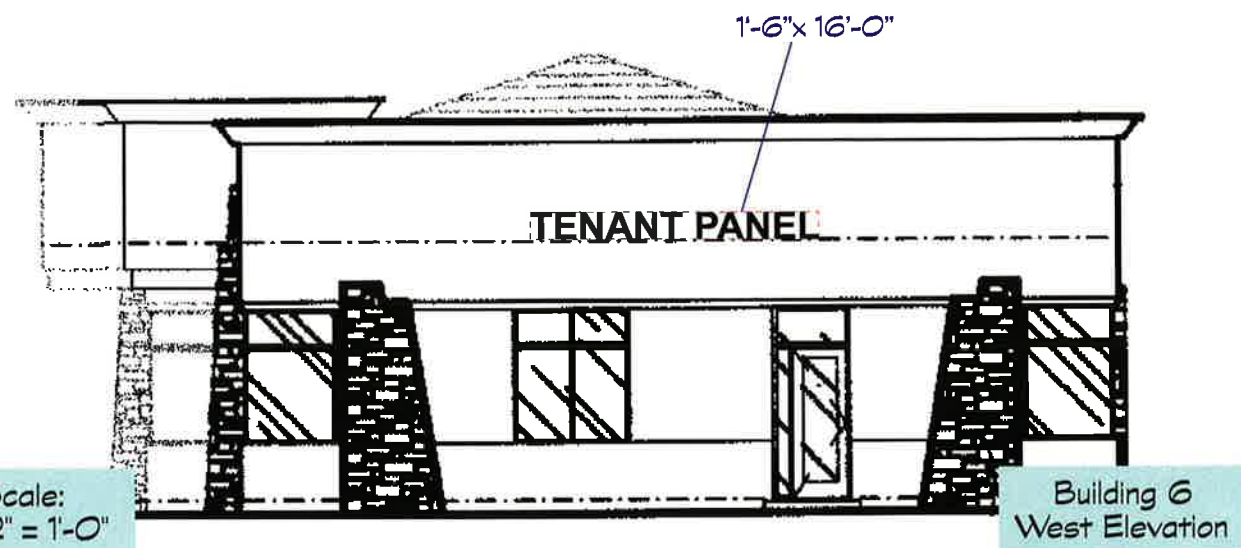

Non Illuminated

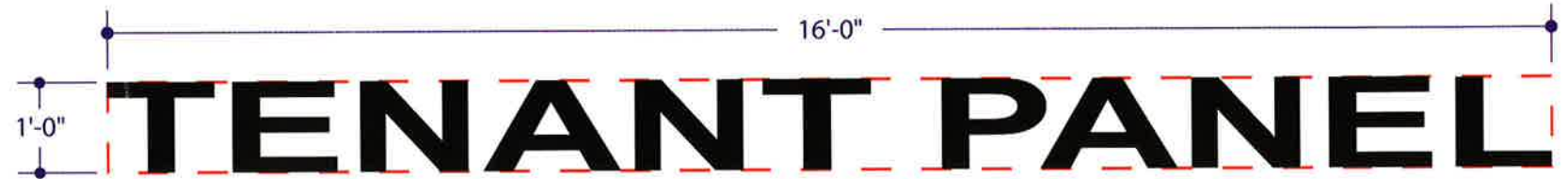
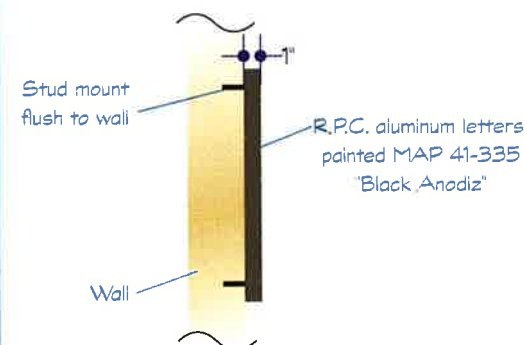

West Elevation

East Elevation Non-illuminated

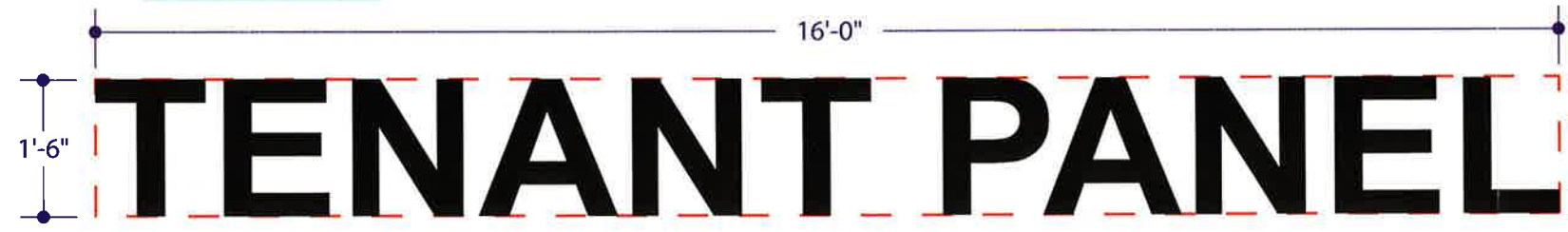

OPTION 1

REVERSE PAN CHANNEL ALUMINUM LETTERS

Scale: 1/2" = 1'-0"

Fabricate & install R.P.C. non-illuminated 1" deep aluminum letters painted MAP Black Anodic 41-335.

OPTION 2

Fabricate & install R.P.C. halo-illuminated letters with 3" deep returns & G500 white 30ma neon, allowed with Town of Gilbert & landlord approval. West elevation only.



2631 N. 31st Ave., Phoenix, AZ 85009  
 602.278.6286 fax: 602.278.0234  
 e-mail: royalsign@royalsign.net  
 The original unpublished drawing is submitted solely for the project being planned. It is not to be copied or shown to persons outside of your organization without the express written authorization from Royal Sign Company.

Client: Ventura Professional Village  
 Location: 725 E. Elliot Rd. Gilbert, AZ

Approval signatures as required:

Client: \_\_\_\_\_ Landlord: \_\_\_\_\_  
 Sales: \_\_\_\_\_ Estimating: \_\_\_\_\_

Signature of client certifies that spelling, color call outs and all other specifications related to this project are correct as illustrated and set forward herein.

Sales Rep: Dennis Martin E-mail: dennis@royalsign.net  
 Designer: RKP  
 Fonts: n/a

Design No. 05-1238  
 Design Date: 15 JUNE 05  
 Revised: L. Hart