

SITE PLAN

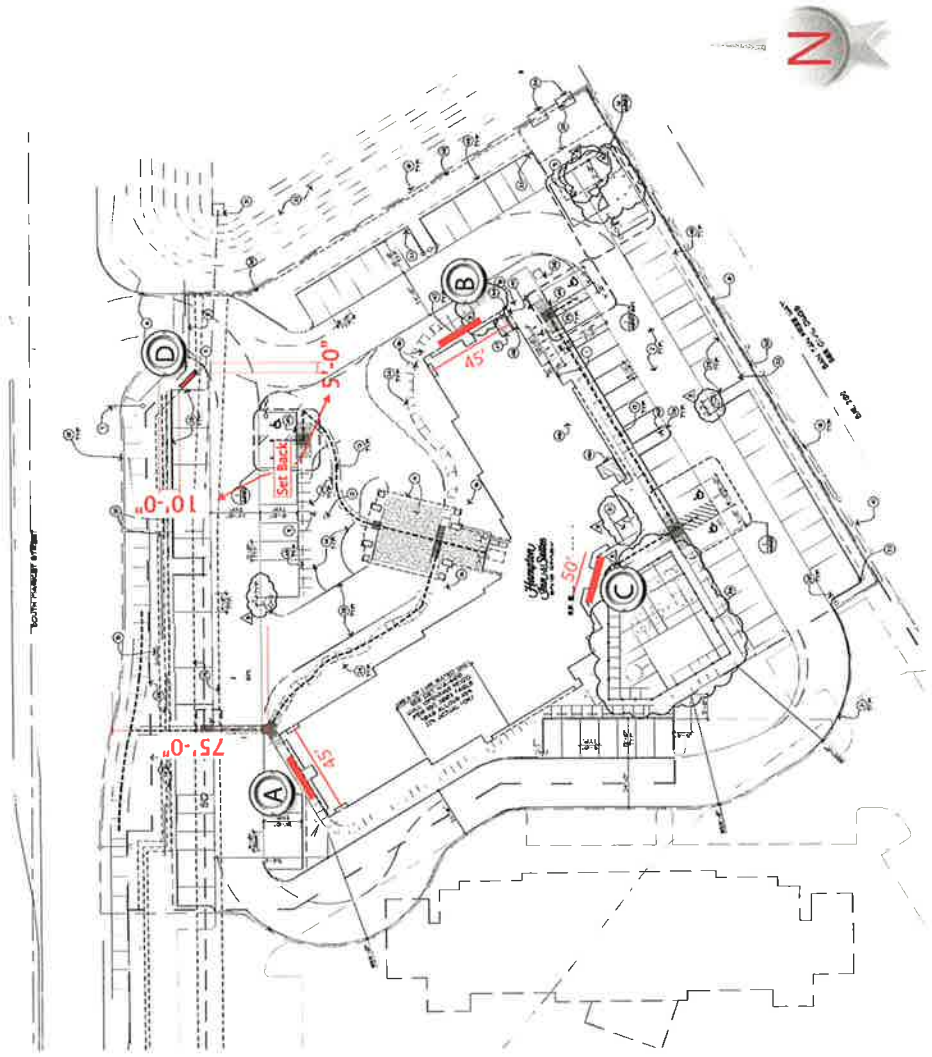

SIGNAGE SPECIFICATIONS

- (A) ILLUMINATED WALL SIGN
- (B) ILLUMINATED WALL SIGN
- (C) ILLUMINATED WALL SIGN
- (D) MONUMENT SIGN EX-G3b

WALL ALLOWANCE = 221 SqFt
 MONUMENT ALLOWANCE = 32 SqFt

AREA MAP

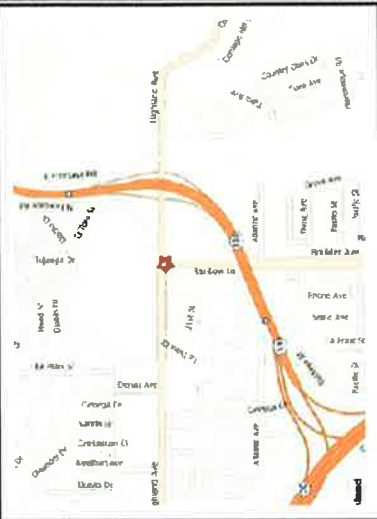

COAST SIGN
 INCORPORATED
 1500 West Embury St., Anaheim, CA 92803
 (714) 520-9144 FAX: (714) 520-5847

Date: 09-12-06
 Scale: NOTED
 Drawn: Paula M.
 Sales: F. S.

Project Name: HAMPTON INN & SUITES
 Address: 3265 S Market Street
 City / State: Gilbert, AZ
 Client Approval: _____ Date: _____

This is an original unpublished drawing created by Coast Sign, Inc. Its submission for your personal use in conjunction with a project being planned for you by Coast Sign, Inc. Any shall not be reproduced, copied, or transmitted in any form or by any means, electronic or mechanical, including photocopying, recording, or by any information storage and retrieval system, without written permission.

No.	Designer	Date	Revision Notes
1	HA	12-03-06	Minor sign area line plan.
2	HA	03-16-07	Minor changes per PM.
3	HA	04-25-07	Minor changes per PM.
4	HA	04-25-07	Sign placement updated for zoning details.
5	HA	04-25-07	Sign placement updated for zoning details.
6			

DESIGN DRAWING 1 of 7
 Request Number: **DEV-HIS1-32540-r4**
 File Location: **C:\ProgramData\Hampton Inn & Suites\DEV-HIS-32540**

Administrative Design Review

Permit #

Case # **DR05-24-C**

Date: **4/28/09**

[Handwritten Signature]

B

Hampton Inn & Suites



INTERNALLY ILLUMINATED REMOTE CHANNEL LETTERS

36.08 Sq Ft

Scale: NTS

END VIEW

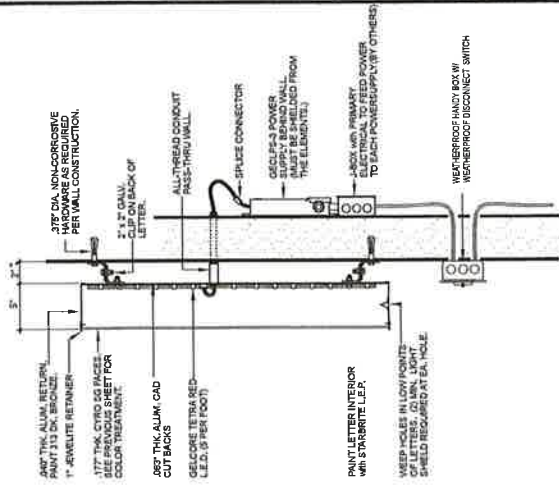

SPECIFICATIONS:

- 5" DEEP CHANNEL LETTERS WITH REMOTE POWER SUPPLIES.
- .040" THK. ALUM. RETURNS WITH .063 THK. ALUM. CAD CUT BACKS. RETURNS PAINTED 313 DK. BRONZE.
- .177" THK. 211-1 RED CYRO SG FACES.
- 1" DK. BRONZE JEWELITE RETAINER.
- GELCORE TETRA RED/RED L.E.D. (5 PER FOOT).

SIGN NUMBER	A	B	C	AREA (SQ. FT.)	TOTAL AMPS	CIRCUITS REQ'D
HIS BL36S	24"	18'-1/2"	12'	36.00	1.8	(1) 120v, 20A

LETTER SECTION-REMOTE POWER SUPPLY

SCALE: NOT TO SCALE



COAST SIGN
INCORPORATED
1500 West Berkshire St., Anaheim, CA 92802
(714) 550-9144 FAX: (714) 326-5447

Date: 09-12-08 Project Name: HAMPTON INN & SUITES
 Scale: Address: 3285 S Market Street
 Drawing/PAID M. City/State: Gilbert, AZ
 Sales: F. S. Client Approval: Date:

This is an original unpublished drawing for your personal use in conjunction with a project being planned for you by Coast Sign, Inc. And shall not be reproduced, used by or disclosed to any firm or individual without written permission.

No	Designer	Date	Revision Notes
1	MA	12-02-08	Move sign from site plan.
2	BO	02-15-09	Various changes per PM.
3	VA	02-15-09	See attached request for more details.
4	VA	02-25-09	See attached request for more details.
5			
6			

DESIGN DRAWING 2 of 8
 Request Number: **DEV-HIS1-32540-r4**
 File Location: W:\Projects\Hampton Inn & Suites\DEV-HIS1-32540

Administrative Design Review

Permit # DP05-24-C
 Case # 4/28/09
 Date: [Signature]

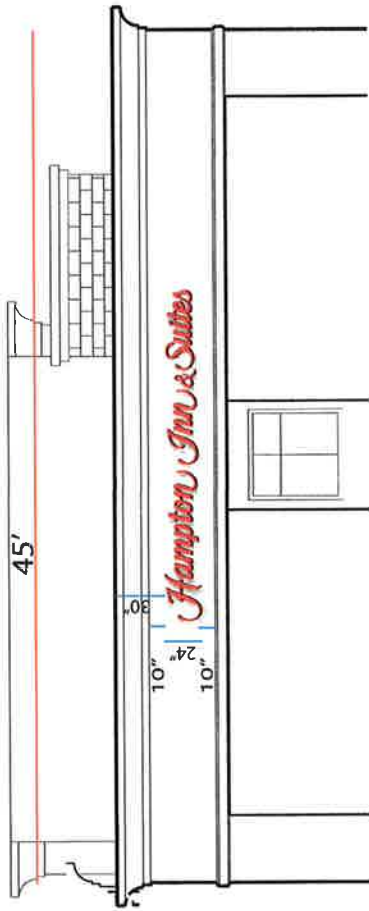

45'
66'-4-1/4" +/-

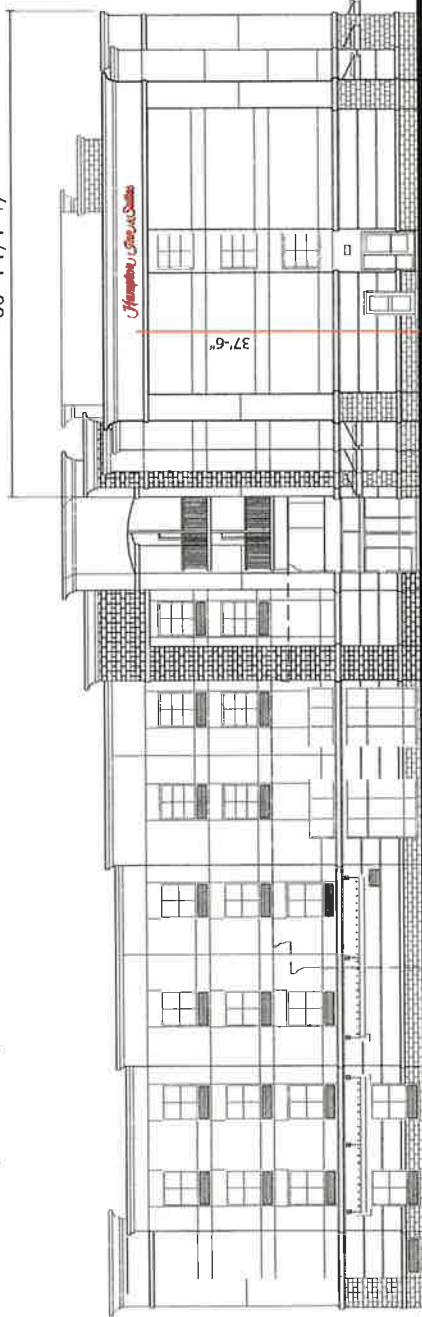

Scale Factor = 186.425

NORTH ELEVATION @ ILLUMINATED CHANNEL LETTERS



 COAST SIGN INCORPORATED 1500 West Embassy St, Anaheim, CA 92802 (714) 520-9146 FAX: (714) 520-5847		Date: 08-12-06 Scale: Drawn: Paula M. Sales: F. S.	Project Name: HAMPTON INN & SUITES Address: 3255 S Market Street City / State: Gilbert, AZ Client Approval: _____ Date: _____	This is an original, unpublished, drawing created by Coast Sign, Inc. This drawing is for your personal use in conjunction with a project being planned for you by Coast Sign, Inc. Any shall not be reproduced, used, by, disclosed, or in any form or manner, for any purpose, without the written permission of Coast Sign, Inc.	No. Designer Date 1 NA 12-03-08 2 NH 02-18-09 3 NA 02-18-09 4 NA 02-26-09 5 NA 6	Revision Notes Move sign A on site plan. Various changes per PM. See request request for more detail. See request request for more detail.	DESIGN DRAWING 3 of 8 Request Number: DEV-HIS1-32540-r5 File Location: \\hilltop\Arch\Hampton Inn & Suites\DEV-HIS1-32540
--	--	---	--	---	--	--	---

APPROVED
 Administrative Design Review
 Permit # _____
 Case # DR05-24-C
 Date: 4/28/09

T1X 17 TEMPLATE VERSION 1.0

45'

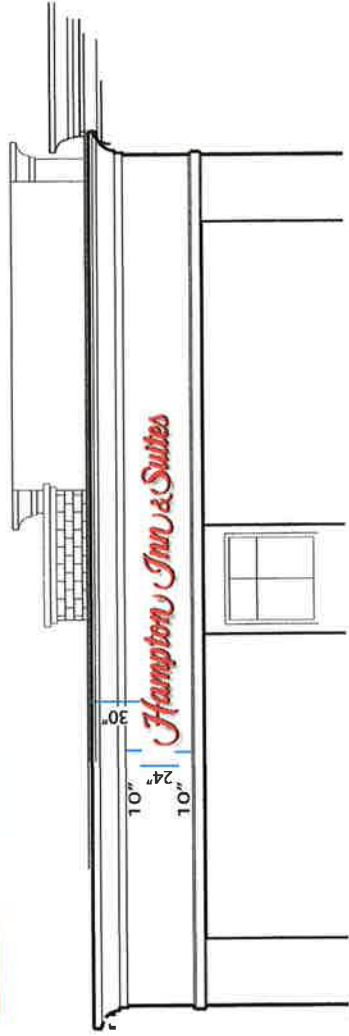

45'

66'-1-1/2" +/-

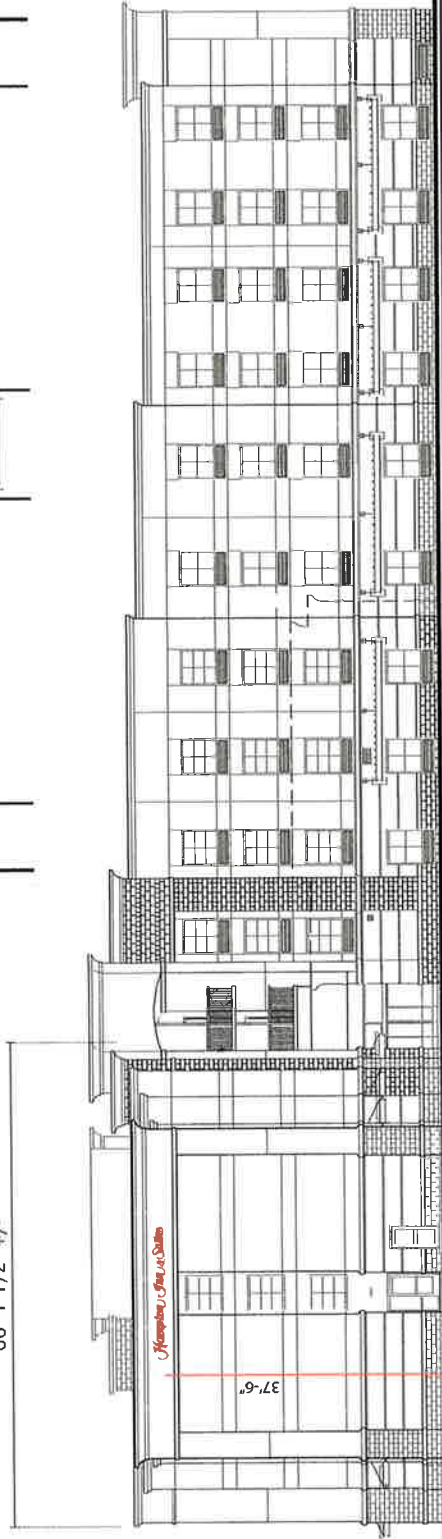

Scale Factor = 186.425

EAST ELEVATION @ ILLUMINATED CHANNEL LETTERS



COAST SIGN
 INCORPORATED
 1500 West Orange St. Anaheim, CA 92802
 (714) 520-9144 FAX (714) 520-5947

Date: 08-12-08 Project Name: HAMPTON INN & SUITES
 Scale: Address: 3258 S Market Street
 Drawn: Paula M. City / State: Gilbert, AZ
 E-mail: F. S. Client Approval: Date:

This is an original unpublished drawing created by the author in consultation with a project being planned for you by Coast Sign, Inc. And shall not be reproduced, used by or disclosed to any firm or individual without the prior written consent of the author.

No.	Designer	Date	Revision Notes
1	MA	12-02-08	Move sign to site plan.
2	KH	02-10-09	Various changes per PM.
3	WA	02-18-09	See attached request for more details.
4	WA	04-06-09	See attached request for more details.
5			
6			

DESIGN DRAWING 4 of 8
 Request Number: **DEV-HIS1-32540-r5**
 File Location: W:\Hilton\Hamp Inn & Suites\DEV-HIS1-32540

REVIT TEMPLATE VERSION 4.0

APPROVED

Administrative Design Review

Permit #

Case # *DR05-24-C*

Date: *4/28/09*

AW



SECONDARY OPTION:
 5" DEEP CHANNEL LETTERS WITH REMOTE POWER SUPPLIES.
 .040" THK. ALUM.; RETURNS WITH .063" THK. ALUM.
 CAD CUT BACKS, RETURNS PAINTED 313 DK. BRONZE.
 .177" THK. 211-1 RED CYRO SG FACES.
 1" DK. BRONZE JEWELITE RETAINER.
 GELCORE TETRA RED/RED L.E.D. (5 PER FOOT).

SIGN NUMBER	A	B	C	AREA [SQ. FT.]	TOTAL AMPS	CIRCUITS REQ'D
HIS BL36S	36"	14'-3 1/2"	5'-6"	78.58	1.8	(1) 120V, 20A

© STACKED BUILDING LETTERS _____ NIS
 SEE FOLLOWING SHEETS FOR
 TYPICAL L.E.D. LAYOUTS



COAST SIGN
 INCORPORATED
 1500 West Embury St., Anaheim, CA 92802
 (714) 520-9144 FAX: (714) 520-5647

Date: 08-12-08 Project Name: HAMPTON INN & SUITES
 Scale: Address: 3285 S Market Street
 Drawn: Paula M. City/State: Gilbert, AZ
 Sales: F. S. Client Approval: _____ Date: _____

This is an original unpublished drawing for your personal use in connection with a project being planned for you by Coast Sign, Inc. And shall not be reproduced, used by or displayed to any firm or individual without written permission.

No.	Designer	Date	Revision Notes
1	NA	12-02-08	Move sign to new site plan.
2	KH	02-18-09	Various changes per PM.
3	VA	02-18-09	See attached request for more details.
4	VA	04-28-09	See attached request for more details.
5			
6			

DESIGN DRAWING 5 of 8
 Request Number:
DEV-HIS1-32540-r5
 File Location:
 W:\Hilton\Art\Hampton Inn & Suites\DEV-HIS1-32540

APPROVED
 Administrative Design Review

Permit # _____
 Case # DA05-24-C
 Date: 4/28/09

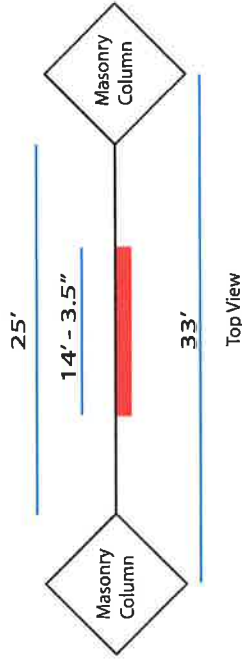
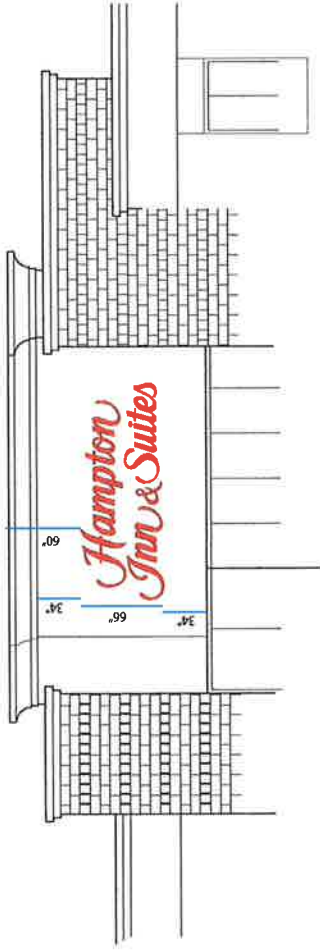

NOTE: Overall Longest Building Length = 175. 175 x 1 = 175 Sqft of Sign Area

175' ± 11" +/-

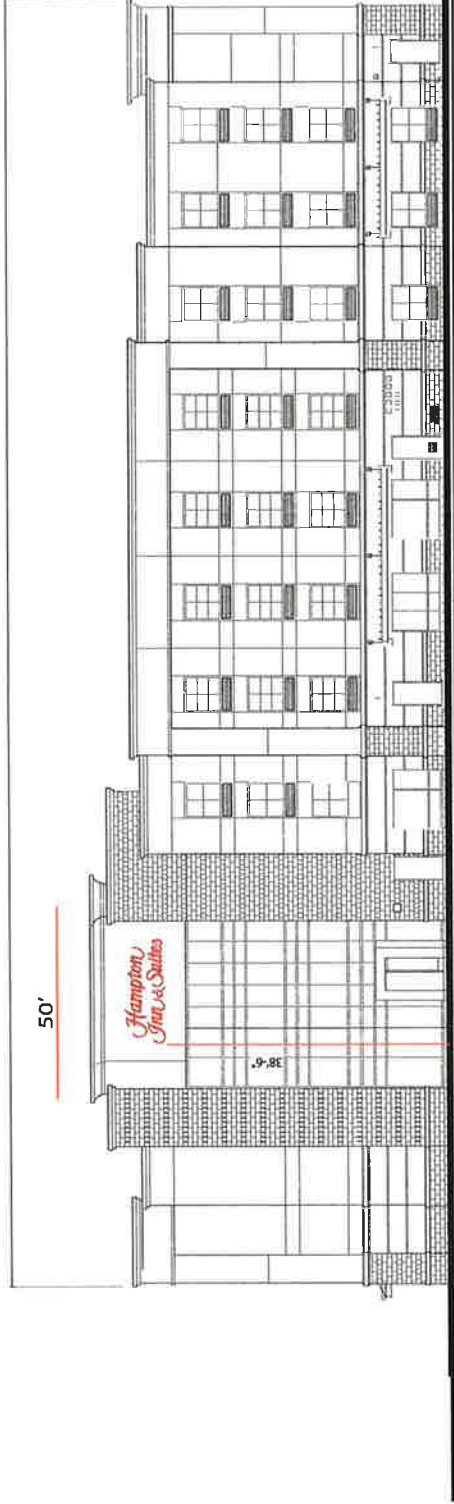

Scale Factor = 192.152

SOUTH ELEVATION @ ILLUMINATED STACKED CHANNEL LETTERS



COAST SIGN
INCORPORATED
1300 West Embury St., Anaheim, CA 92802
(714) 520-9144 Fax: (714) 520-5647

Date: 05-12-08
Scale:
Drawn: Paula M.
Sales: F. S.
Project Name: HAMPTON INN & SUITES
Address: 3265 S Market Street
City / State: Gilbert, AZ
Client Approval: _____ Date: _____

This is an original unpublished drawing for your personal use in conjunction with a project being planned for you by Coast Sign, Inc. And shall not be reproduced, used by or disclosed to any firm or individual without written permission.

No.	Designer	Date	Revision Notes
1	MA	12-02-08	Move sign to new site plan.
2	KH	02-16-09	Various changes per PM.
3	WA	02-18-09	See attached request for more details.
4	WA	02-25-09	See attached request for more details.
5			
6			

DESIGN DRAWING 6 of 8
Request Number: **DEV-HIS1-32540-r5**
File Location: W:\Hilton\Art\Hampton Inn & Suites\DEV-HIS1-32540

TRX-07 TEMPLATE VERSION 4.0
APPROVED
Administrative Design Review
Permit # _____
Case # DOCS-24-C-111
Date: 4/28/09

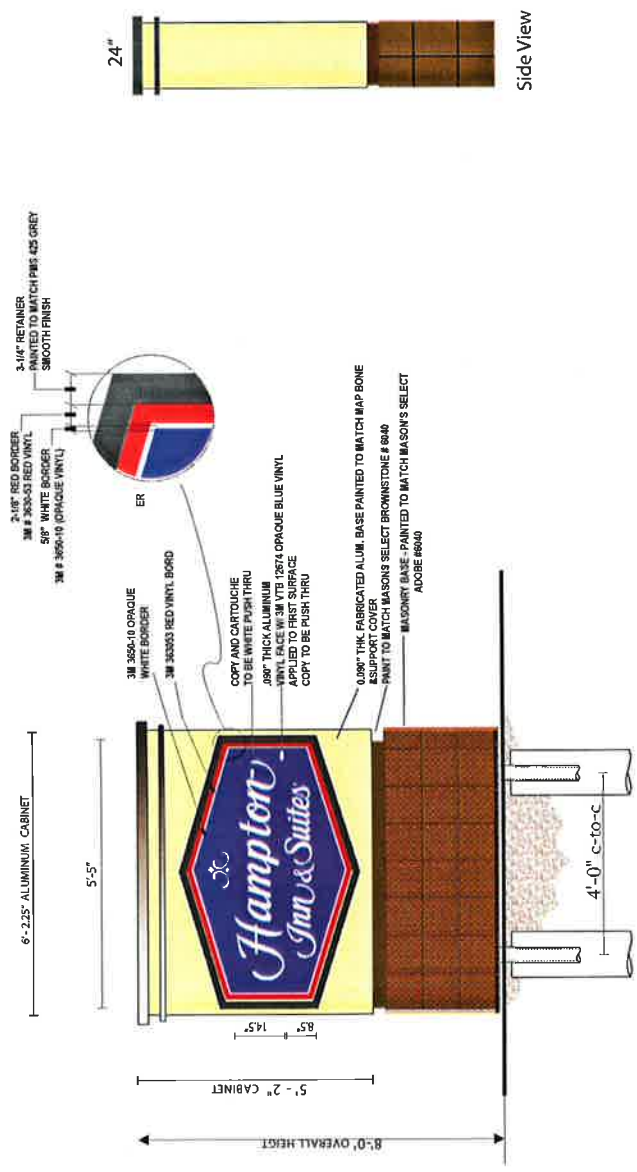

GENERAL SPECIFICATIONS:
CABINET:
 FACES: PANALEX WITH VINYL OVERLAY
 RETURNS: FORMED ALUMINUM WITH PAINTED FINISH (TOP, BOTTOM & SIDE RETURNS)
 ILLUMINATION: FLUORESCENT LAMPS
BASE CLADDING:
 FABRICATED ALUM. WITH PAINTED FINISH

- COLOR SPECIFICATIONS:**
- 3M #3630-53 RED VINYL
 - 3M # VTB 12674 OPAQUE BLUE VINYL
 - 3M #3650-10 OPAQUE WHITE VINYL
 - PAINT MASON'S SELECT ADOBE #6040
 - PAINT TO MATCH MATHEWS MAP BONE
 - PAINT MASON'S SELECT BROWNSTONE # 6040

COAST SIGN
 INCORPORATED
 1900 West Embassy St., Anaheim, CA 92802
 (714) 520-9184 FAX: (714) 520-3867

DATE: 09-12-08 **PROJECT NAME:** HAMPTON INN & SUITES
SCALE: **ADDRESS:** 3285 S Market Street
DRAWN: Paula M. **CITY / STATE:** Gilbert, AZ
SALES: F. S. **CLIENT APPROVAL:** _____ **DATE:** _____

**CUSTOM D/F HIS-40 MONUMENT SIGN @ 8'-0" OAH
 (PUSH THRU GRAPHICS)**

DESIGN DRAWING 7 of 8		Request Number: DEV-HIS1-32540-r5	
File Location: W:\hampton\hampton Inn & Suites\DEV-HIS1-32540		Revision Notes	
Date: 09-12-08	Designer: MS	No: 1	Date: 12/23/08
Scale:	Designer: UK	No: 2	Date: 02-16-09
Drawn: Paula M.	Designer: UK	No: 3	Date: 02-16-09
Sales: F. S.	Designer: UK	No: 4	Date: 04-06-09
	Designer: UK	No: 5	Date: 04-06-09
	Designer: UK	No: 6	Date: 04-06-09

This is an original unpublished drawing created by Coast Sign, Inc. It is submitted for your personal use in conjunction with a project being planned for you by Coast Sign, Inc. It is not to be reproduced, used by or disclosed to any firm or corporation for any purpose whatsoever without written permission.

Administrative Design Review
 Permit # _____
 Case # D205-24-CAD
 Date 4/28/09

MATERIALS / COLOR BOARD

COLOR SPECIFICATIONS:



3M #3630-53 RED VINYL



3M # VTB 12674 OPAQUE BLUE VINYL



3M #3650-10 OPAQUE WHITE VINYL



PAINT MASONS SELECT ADOBE #6040



PAINT TO MATCH MATHEWS MAP BONE



PAINT MASONS SELECT BROWNSTONE # 6040



**COAST SIGN
INCORPORATED**
1500 West Embassy St., Anaheim, CA 92802
(714) 230-7104 FAX: (714) 230-3047

Date: 4/9/2009
Scale: NONE
Drawn:
Filed:

Project Name: HAMPTON INN & SUITES
Coast Sign Description (short): 3266 S Market Street
Customer Description (if applicable): Gilbert, AZ

This is an official, unaltered drawing created by Coast Sign, Inc. It is submitted for your personal use in conjunction with a project being planned for you by Coast Sign, Inc. It is not to be reproduced, used, or displayed in any form or for any purpose whatsoever without written permission.

No.	Engineer	Date
1		
2		
3		
4		
5		
6		

ECO Description

8 of 8

11 X 17 TEMPLATE VERSION 1.0

APPROVED
Administrative Design Review

Permit #: DROS-24-C-000
Case #: 4/28/09
Date: _____